Reflector 1965

LOUDOUN COUNTY
COMMUNITY LIBRARY
Presented by:
Mr. Lawton Addington

Lawton C. Addington
1965

The Senior Class

Presents

Reflector

1965

Coeburn High School

Coeburn, Va.

Coeburn Community Library
Lonesome Pine Regional
Coeburn, Virginia

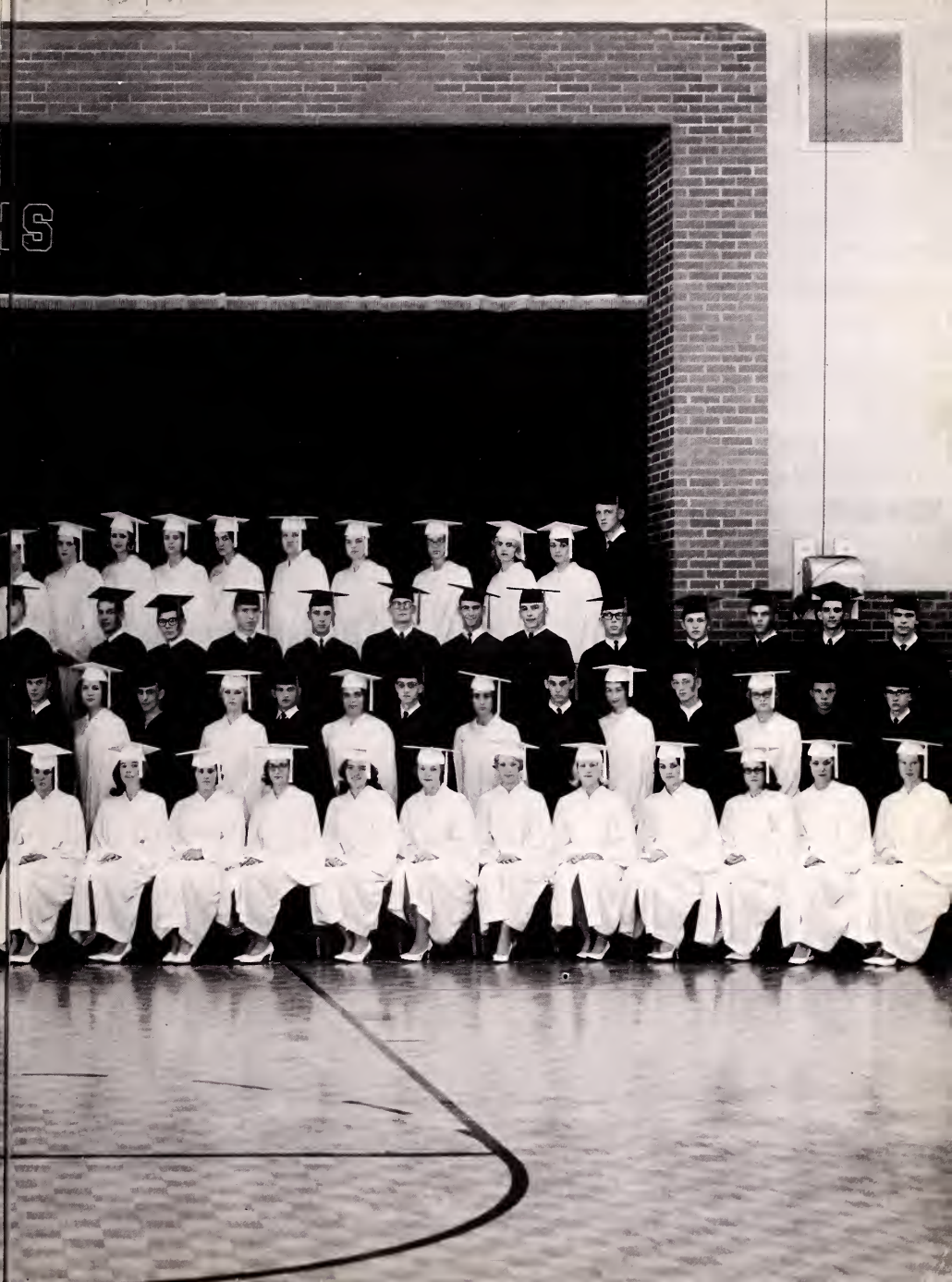

Foreword

Another school year has ended and we, the annual staff members, wish to present the twenty-eighth edition of the Reflector. On behalf of the Senior Class of '65 we would like to recall the memories during our five years at Coeburn High School.

We shall always remember the fun and pleasure that we have shared throughout our school days, and we will always be grateful for the education and guidance that we have received.

We are, indeed, thankful to Mr. Dotson, our principal, and the faculty members for their devotion to their profession and their help to us. We feel that this has been a very successful year for everyone at C.H.S., and we will ways have many Moments to Remember.

Susie Lawson—Editor-in-Chief

Susan Marshall—Assistant Editor

Contents

Administration
8-14

Faculty

Classes
15-42

Features
43-62

Activities
63-70

Athletics
71-82

Advertisements
83-104

Dedication

MR. HANSFORD WELCH

The twenty-eighth edition of the Reflector is dedicated to one who has been of great service to our school and also to our community. He has been an industrious worker as a teacher and also has performed outstanding services as our assistant principal. He is an active worker in his school and also in his church and community. He is well-liked by all the students at C.H.S. because he is always there to lend a helping hand. His gay and sparkling personality makes each student glad to be near him. For his services to our school, it is with the greatest appreciation and pleasure that the Reflector of '65 is dedicated to Mr. Hansford Welch.

In Memoriam

MISS EARLE McCONNELL

A long time teacher at Coeburn Elementary School was taken from us on February 24, 1965. She was a dedicated teacher, and a faithful and active member of Coeburn Methodist Church; being a valuable member of the Church School, and the Wesleyan Service Guild. Too, she was an active member and officer of Coeburn Chapter of the Order of the Eastern Star.

It is with admiration and love, then, that we pay tribute to the memory of our friend and teacher, Miss Earle McConnell.

Board of Education

Left to right: Mr. Eugene D. Ireson, Vice-Chairman, Roberson District; Mr. Lacey E. Fuller, Lipps District; Mr. George C. Wharton, Gladeville District; Mr. W. D. Richmond, Division Superintendent; Mr. Frank E. Handy, Chairman, Richmond District; Mr. John Fischer, Big Stone Gap; Mr. Harry T. Stallard, Director of Instruction.

Superintendent

MR. W. D. RICHMOND

Director of Instruction

MR. HARLEY T. STALLARD

Principal

MR. B. J. DOTSON

Secretary

MRS. BILLIE JORDAN

Assistant Principal

MR. HANSFORD WELCH

HISTORY
Left to right: Miss Joan Roberson, Mr. Ben Spradlin, Mr. Robert Reasor, Mr. Hansford Welch.

FACULTY

LANGUAGES
Seated: Mrs. Dorothy Quillin, Mrs. Lila Johnson, Mrs. Marian Quesenberry. Standing: Mr. John Hamm, Mrs. Rita White, Mrs. Nancy Dotson, Mrs. Louella Whittaker (Librarian). Not Pictured: Mrs. Betty Rothwell, Miss Etta Hillman, Mr. Robert Cooper.

MATHEMATICS
Left to right: Mr. Lawton Addington, Miss Etta Hillman, Mr. Henry Spangler, Mrs. Judith Skorupa.

FACULTY

SCIENCE and HOME ECONOMICS
Left to right: Mrs. Barbara Verthein, Miss Linda Stephens, Mr. David Ellison, Mr. Ben Spradlin, Mr. Burchell Stallard.
Not pictured: Mr. Lawton Addington, Mr. John Bogart.

PHYSICAL EDUCATION and MUSIC
Left to right: Mr. Stephen King, Mr. Robert Nash, Mrs. Avia Funk.

FACULTY

BUSINESS EDUCATION
Left to right: Mr. Preston Salyer, Mr. James Jackson, Mrs. Betty Rothwell, Mrs. Unita Odle.

First row, left to right: Mrs. Clarice McConnell, Third Grade; Miss June Hilton, Second; Miss Lora Jordan, Third; Mrs. Georgia Smith, First; Mrs. Anne Addington, First. Second row: Mrs. Violet Strom, Third; Miss Edna Wills, Second; Mrs. Faye Gillesipe, Second; Mrs. Wilma Large, First.

FACULTY

First row, left to right: Mr. Finis McCoy, Principal; Mrs. Ann Davidson, Sixth Grade; Mrs. Clyde Addington, Fifth; Mrs. Shirley Turner, Fourth; Mrs. Erma Wolfe, Seventh; Mr. Billy Joe Bevins, Fourth; Mr. Ira Joe Lewis, Physical Education. Second row: Mrs. Ruth Carico, Seventh; Mrs. Roxanna Judd, Fifth; Mrs. Leta Fleenor, Seventh; Mrs. Faye Stapleton, Sixth; Miss Sarah Kate Chase, Fifth; Mrs. Flora Maine, Fourth; Mrs. Margaret Vance, Seventh; Mr. Douglas Kern, Seventh; Mr. Harry Roberts, Fourth.

Parent Teacher Association

Left to right: Mrs. Alice Counts, Vice-president; Mrs. Maude Hawkins, Treasurer; Mrs. Betty Rowland, President; Mrs. Georgia Smith, Secretary.

Mr. Richmond brings an interesting message.

Costume winners at the Halloween Carnival: Danny Buchanan, Rebecca Ernst, Susan Turner.

Halloween Carnival

Regular meeting

CLASSES

Left to right: Judy Ball, Treasurer; Kenneth Lawson, President; Sue Davis, Secretary; David Ringley, Vice-President.

Senior Class Officers

Class Flower

Red Rose

Motto

"Everything has an ending; an ending of the days we had together, the good championship, all kinds of weather."

Song

Days of Wine and Roses

Class Colors

Pink and White

ELAINE ADKINS
"Silence is more eloquent than words"

LINDA AKER
"To make the world a friendly place, one must have a friendly face"

JANICE AYERS
"Good nature and good sense are usually good companions"

JUDY BALL
"She doesn't think of boys all the time, sometimes she doesn't think"

ANNA JEAN BELL
"A blush is beautiful, but inconvenient"

LINDA BEVINS
"Not too serious, not too gay, but a true-blue girl in every way"

DANA BIRCHFIELD
"If giggles were grains of sand, she'd be a desert"

LYNN BISHOP
A witty woman is a treasure; a witty beauty is a power"

TROY FREEMAN, JR.
(Post Graduate)
"Life without mischief is no life at all"

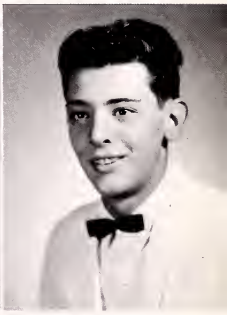

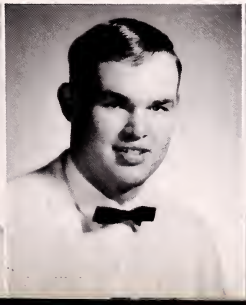

ROBERT BRIGHT
"He's friendly and kind and can't resist all the charms of a certain Miss"

GARY BROWN
"Wine, women, and song"

ELIZABETH BRYANT
"Still water runs deep"

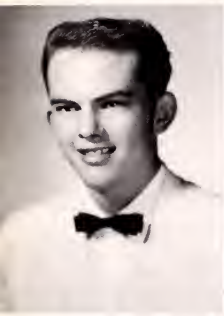

ELMER CASTLE
"When he works, he works, but when does he work"

CANDY CORDER
"Small, but yet so cute and so sweet"

MARVIN CORDER
"In his very quietness, there is a charm"

CAROL DAVIS
"Let gentleness my strong enforcement be"

SUE DAVIS
"A merry heart maketh a cheerful countenance"

LINDA DINGUS
"A quiet tongue shows a wise head"

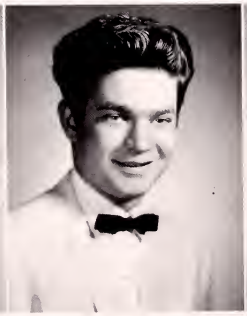

DAVID EASTERLING
"Speech is great, but silence is greater"

MILLARD EDWARDS
"Without his banjo, life would be a mistake"

NANCY ELKINS
"In her very quietness there is a charm"

NINA ELKINS
"The trouble with resisting temptation is that the chance may never come again"

DINAH EVANS
"She is as she is, and so she will be"

JOHN FANNON
"A faithful and a loving friend is a treasure"

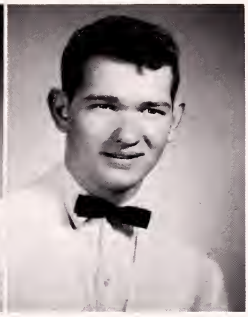

VIRGINIA FREEMAN
"I believe in work, but I don't like it"

SHELIA GOLLIE
"She was born with a gift of gab"

BLAINE HALE
"Always leave them laughing when you say goodbye"

DANNY HALE
"My heart is content when I'm mischief bent"

LUCILLE HALE
"Quiet, unassuming, and dependable"

JAMES HALE
"As a man thinketh, so is he"

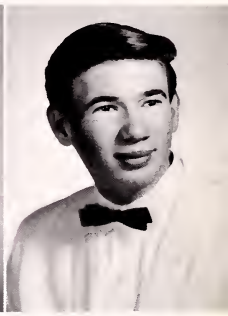

MONA HALE
"A pearl of great price"

JOYCE HALL
"In her tongue is the law of kindness"

SHARON HAMILTON
"Kind, warm-hearted, and sincere"

BONNA HAMM
"Her only labor was to kill time"

ELLEN HENSLEY
"She is little, but so is dynamite"

JOHN HICKS
"Give me a million girls, but give them one at a time"

JUANITA HICKS
"A good heart is better than all the heads in the world"

WANDA HICKS
"The woman that loves and laughs must surely do well"

RANDY HOLBROOK
"Happy and I from care"

RITA HOLBROOK
"Laughter is the key of life"

KAY JENKINS
"A big heart in a small frame"

JOY JONES
"A ready laugh, a sense of humor, and a yen to be liked"

LARRY JORDAN
"If worry was the cause of death, I'd live forever"

FAYE KILGORE
"I know a trick worth two of that"

JUDY KILGORE
"A jolly, unselfish personality is her greatest gift"

NOLAN KILGORE
"Charmed to capture many hearts"

GLORIA KISER
"Red hair has been the downfall of many a man"

HELEN KISER
"It matters not how long we live, but how"

FRANK LARGE
"Witty, winsome, and a wee bit wicked"

GARY LARGE
"In him many qualities lie that are hidden from the naked eye"

DENNY LAWSON
"A rare mixture of seriousness in frivolity"

EUNICE LAWSON
"A wee bit witty, a wee bit wise, the fun just twinkles in her eyes"

JUDY LAWSON
"Smiling and sincere, ready to lend a helping hand whenever needed"

KENNETH LAWSON
"A good reputation is more valuable than money"

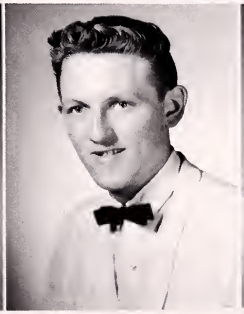

SUSIE LAWSON
"A friendlier girl you couldn't find, just as sweet as she is kind"

RONNIE LONG
"Washington is dead; Lincoln is dead; Napoleon is dead; in fact, I don't feel so well myself"

LINDA MARCUS
"Unthinking, happy, and young"

ROBERT McCLELLAN
"A perfect angel sent from Heaven above—who goofed"

EDDIE McFADDIN
"Knowledge comes, but wisdom lingers"

DUDLEY McGLOTHLIN
"All wisdon's armory this boy could wield"

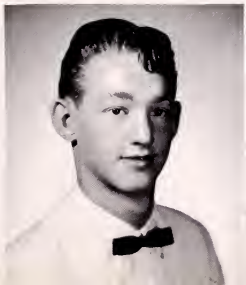
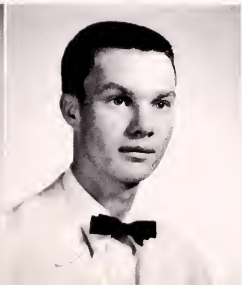

GINGER McREYNOLDS
"Dusty hair and eyes that dance"

BRENDA MEADE
"Modesty is the color of virtue"

CHRISTINE MULLINS
"Enjoy youth today, tomorrow you will be old"

ROGER MULLINS
"Teach me one-half the gladness thy brain must know"

JUDY MUTTER
"People like her made the world go 'round"

PATSY NICHOLS
"It's nice to be important, but it's more important to be nice"

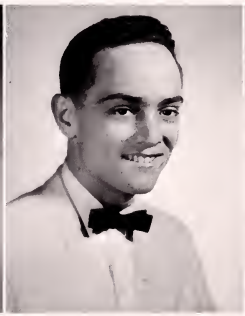

BETTY NIXON
"And what care we seriously how my petals fall"

JAMES NIXON
"A good pal in everyway; one not found everyday"

ROY NIXON
"A jolly, good fellow"

BOBBY O'DELL
"She looks like an angel, and acts like one to, but you never can tell what an angel will do"

PATSY ODLE
"She has the ability to do great things—and she will"

JERRY PALMER
"Who knows him knows a friend"

RITA PHILLIPS
"Quiet and all-right, always friendly and polite"

KYLE POWERS
"You never know the value of water till the well runs dry"

VICKI POWERS
"A blending of vim, vitality, and loveliness"

TOMMY PUCKETT
"A quiet young lad, but you'd be surprised at all he knows"

JUDY REECE
"All women are ambitious naturally"

JOHN RHODES
"A talker not a thinker"

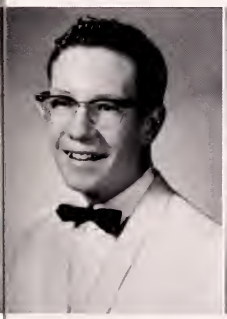

ALVIN RICHARDSON
"Quiet manners are a mark of good breeding"

ANNA RUTH RING
"Be resolved and the thing is done"

DANNY RINGLEY
"Chatter, chatter all through the day, no wonder the teacher's hair is grey"

DAVID RINGLEY
"Talks little and thinks much"

MARILYNN ROSE
"Music is well said to be the speech of angels"

MARGARET SALYER
"Although she's small and a little shy, you'll never find a better gal"

GARY SANDERS
"Conservative, modest, and polite"

PATSY SANDERS
"A little work and a little play to keep us going—so good day"

BONNIE SHEPHERD
"Nonsense is the spice of life"

JOY SHUPE
"Is she so quiet and demure? Maybe"

FAYE STALLARD
"Almost everything that is great has been done by youth"

KATHERINE STILL
"She stands in her own light"

GARY TICKLES
"In the fall a young man's fancy turns to basketball"

DORIS TRENT
"No one is wise at all times"

LINDA WALL
"Doing easily what others find difficult is a talent"

ANTHONY WILLIS
"Men's muscles move better when their souls are making merry"

ERNEST WILLIS
"There are seven ways to be happy, stay out of love, and you don't need the other six"

JOHNNY YEARY
"I'm not extremely tall, but neither was Napoleon"

JOHN YORKE
"A friend is he throughout the land, a good athlete and a lady's man"

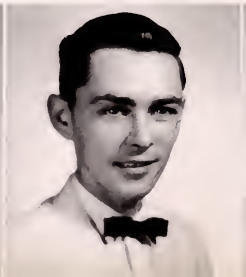

Senior Personalities

ROMEO and JULIET
Anna Jean Bell
Robert Bright

MOST TALKATIVE
Benny Ketron
Shelia Gollie

MOST INTELLECTUAL and
MOST LIKELY TO SUCCEED
Helen Kiser
Edward McFaddin

MOST DEPENDABLE
Sue Davis
Gary Tickles

CUTEST
Nolan Kilgore
Anna Jean Bell

WITTIEST
Judy Mutter
Benny Ketron

MOST BASHFUL
Dudley McGlothlin
Candy Corder

FRIENDLIEST
Dinah Evans
David Ringley

MOST ATHLETIC and
MOST SCHOOL-SPIRITED
Rita Holbrook
Kenny Lawson

NEATEST
Betty Nixon
Gary Brown

MOST TALENTED
Marilyn Rose
Johnny Rhodes

MOST VERSATILE
Gary Tickles
Helen Kiser

OUR SCHOOL PROGRAM

Coeburn High School offers training in academic subjects, business courses, music, home economics, and distributive education. Too, the Wise County Vocational School, located at Wise, Virginia, is available to all the high schools in the county. Here the students may learn a trade while they are acquiring as many as four units toward graduation.

Languages offered are English, Latin, and French. English is required of every student each year of high school. Teaching English are Mrs. Nancy Dotson, Mrs. Rita White, Mrs. Dorothy Quillin, Mrs. Marian Quesenberry, Mrs. Lowella Whittaker (who is our Librarian), Mrs. Betty Rothwell, and Mr. John Hamm. In addition, Mrs. White teaches Speech and Journalism. Mrs. Lila Johnson teaches Latin and French.

The courses in history include World, United States, Virginia, and Wise County histories; also World Economic Geography, Economics, and United States Government. The instructors are Mr. Ben Spradlin, Mr. Hansford Welch, Mr. Robert Reasor, Miss Joan Roberson, Mr. David Ellison, and Mr. John Bogart.

Mr. David Ellison, Mr. Lawton Addington, Mr. John Bogart, Mrs. Barbara Verthein, Mr. Burchell Stallard, and Mr. Spradlin teach the sciences which include general science, biology, chemistry, physics, and geology.

In the field of mathematics we offer general mathematics, two and one-half years of algebra, plane and solid geometry, and trigonometry. The instructors are Mr. Lawton Addington, Miss Etta Hillman, Mrs. Judith Skorupa, and Mr. Henry Spangler. Mrs. Skorupa has a class of business arithmetic and Miss Hillman teaches one class of French.

Miss Linda Stephens teaches the domestic sciences which cover sewing, cooking, marketing, and other home making activities.

In business education we have two years each of typing and shorthand, one of bookkeeping, and one of business arithmetic. Teaching in this field are Mrs. Unita Odle, Mrs. Betty Rothwell, and Mr. Preston Salyer.

Mrs. Avia Funk and Mr. Robert Nash teach physical education which is required of all eighth, ninth, and tenth grade students.

Mr. James Jackson has charge of our Distribution Education program. In addition, he teaches retailing and general business courses.

Mr. Stephen King directs our band, while Mrs. Virginia Counts and Mrs. Vera Atkinson teach piano.

Mrs. Quesenberry, Mrs. Dotson, and Mrs. Johnson are our Guidance Directors. It is their responsibility to interview and help each student plan his course of study.

Athletics are lead by Mr. Stallard who is head coach of the football and baseball teams. He is assisted in football by Mr. Nash.

Mr. Ira Joe Lewis coaches basketball and track. He is also assisted by Mr. Nash.

Mr. Terry Pope is in charge of our Junior varsity football program, and eighth grade basketball team.

Junior Class Officers

Left to right: Jimmy Jones, Michael Goodnough, Joe Brickey, John Stout

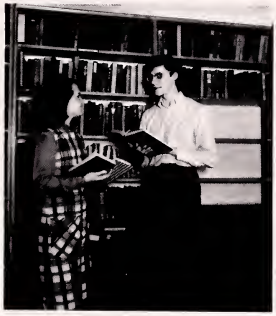

MOST INTELLECTUAL
Linda Boggs
Mike Kilgore

CUTEST
Mike Goodnough
Linda Boggs
Donna Skeens

MOST ATHLETIC
Freda Sutherland
Mike Goodnough

Mary Adams
Linda Amburgey
Louise Anderson
Roger Austin
Doyle Ayers

Melanie Baker
Benny Boggs
Linda Boggs
Joe Brickey
Jerry Bright

Junior Class

Juanita Browning
Frank Clay

Joyce Buchanan
Allen Couch

Larry Buchanan
Sol Dameron

Michael Burke
Danny Davis

Carolyn Carico
Gary Davis

David Carty
Wanda Edwards

Wilda Estes
Donald Fannon
Tommy Fannon
Linda Freeman
Joe Fugate

Mike Gibson
Mike Goodnough
Ardna Greear
Carolyn Griffith
Patty Griffith

Robert Hall
Gaye Hall
Sammy Hall
Duane Hamilton
Linda Harvey

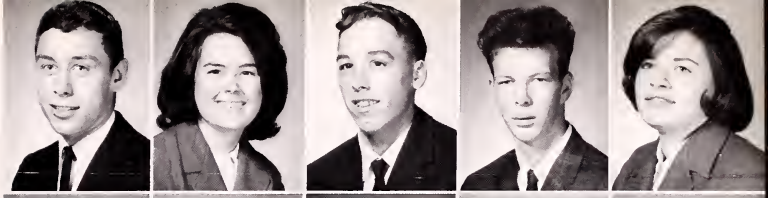

Janet Hawkins
James Hicks
Margaret Holbrook
Betty Horton
Jackie Jessee

Junior Class

Shirley Jessee
Kathy Large

Jimmy Jones
Carolyn Sue Lawson

Mattie Keen
Linda Lawson

Charles Kilgore
Sharon Lawson

Michael Kilgore
Jennifer Luther

Karen King
Martha Mabe

Erwin Markham
Royce Markam
Dennis Marshall
Sharon Marshall
Susan Marshall

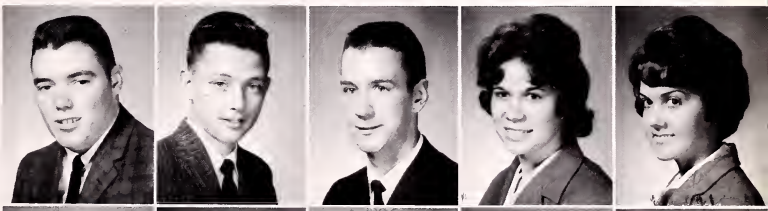

Eula Mays
Billy McConnell
Dudley McCoy
Darrell McElyea
Gaye McReynolds

Pat McReynolds
Carol Meade
Harold Meade
Katie Meade
Linda Meade

Meshell Meade
Sharon Meade
Charles Mullins
Tommie Mullins
Martha O'Dell

Jimmy Odle
Phyllis Ritchie
Greg Perry
Kate Roberts
Lincoln Phillips
Phyllis Roberts
Paula Ramey
Jerry Rose
Pat Ringley
Dorothy Rossie
Leslie Ritchie
Sue Salyers

David Sexton
Larry Tickles
Ellis Sexton
Harold Thompson
Pansy Sexton
Linda Turner
Donna Skeen
Lonzo Williams
Linda Stallard
Danny Yeary
Freda Sutherland
Trula Younce

MOST INTELLECTUAL
Marcia Estes
Delmar Wilson

MOST BASHFUL
Joel Flanary
Betsy Richardson

MOST TALKATIVE
Mike Clarke
Katie Meade

Sophomore Class Officers

Left to right: Brenda Fatony, Jane Clay, Robert Hicks, Becky Porter.

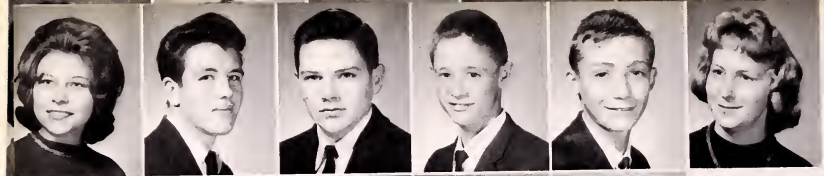

Rhonda Adams
Ray Adkins
Dannie Arney
Dannie Bailey
John Baker
Brenda Ball

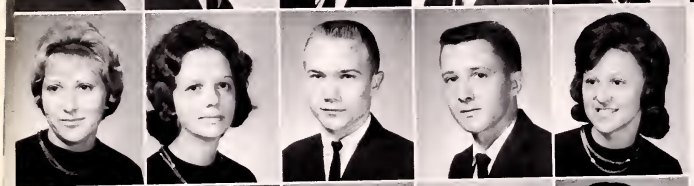

Nancy Bell
Patty Bell
Bobby Birchfield
Dean Buchanan
Martha Buchanan

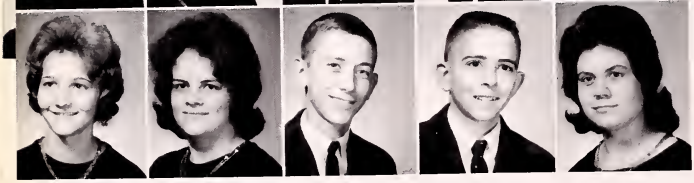

Glenna Caldwell
Brenda Castle
Mike Clark
Steve Clark
Gail Clay

Sophomore Class

Jane Clay
Sue Cole
Brenda Cole
Carlass Collins
Jina Lou Coomer

Carolyn Corder
Jill Corder
Kay Couch
Marlene Couch
Don Couch

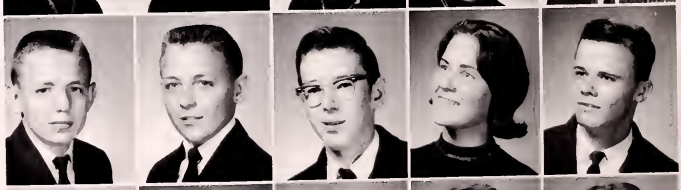

Randall Cox
Reginald Cox
Clarence Crawford
Gail Davis
David Dingus

Ronald Dingus
Helen Dishman
Donnie Dowell
Donna Edwards
Marcia Estes

Brenda Fatony
Joel Flanary
Helen Foster
Saundra Funk
Roger Hale
James Hamm

Margaret Helbert
Robert Hicks
Shirley Holbrook
Randy Horne
Mary Jenkins

Terry Jenkins
Phyllis Kennedy
Joe Kilgore
Tommy Kilgore
James Kiser

Sophomore Class

Elaine Large
Ray Lawson
Margaret Lawson
Barbara Love
Dale Luther

Avery McClellan
Burnis McConnell
Sherrie McConnell
Johnny McElyea
Patricia Mabrey

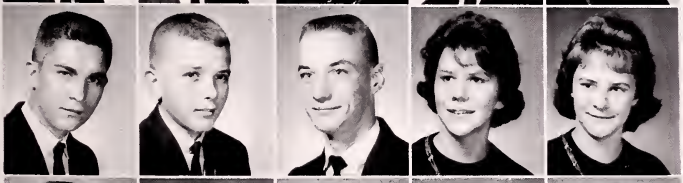

James Maine
Mike Maine
Bobby Marshall
Carolyn Marshall
Colette Marshall

Hubert Meade
Ilene Meade
Lewie Meade
Olga Meade
Brenda Mullins

Mary Mullins
Charles Mutter
Barbara O'dell
Charles Odle
Jeanette Odle
Beverly Osborne

Sherril Owens
Brenda Perry
Sandra Pickett
Rebecca Porter
William Porter

Sammy Reed
Betsy Richardson
Janice Richardson
Phyllis Ringley
Rita Jo Ringley

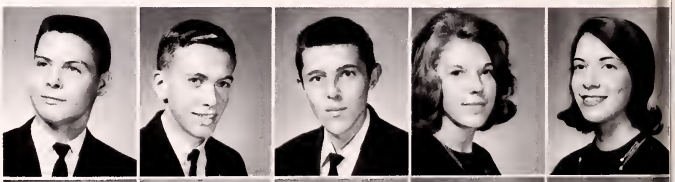

Gary Ritchie
James Rose
Lewis Rumley
Nancy Rutherford
Donna Salyers

Jody Salyers
Susie Sands
Ronald Sanders
Sammy Shupe
Jack Smith

Linda Smith
Jerry Stallard
Marsha Stallard
Pat Stallard
Delmer Stout

Willie Stout
Rex Strong
Terry Thacker
Delmar Wilson
Charles Winebarger

Freshman Class Officers

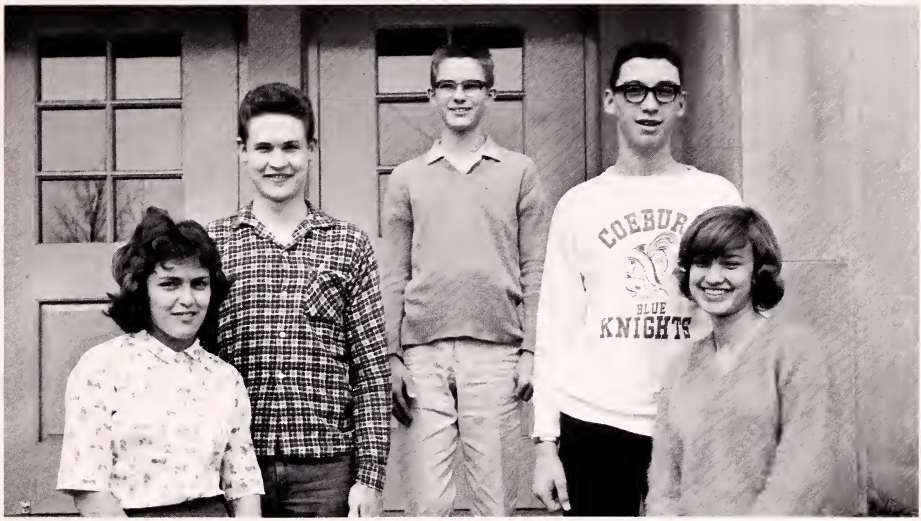

Left to right: Joyce Culbertson, Dwight Ward, Larry Greear, Jimmy Large, Jean Brown.

MOST INTELLECTUAL
Larry Greear
Treva Thomas

BEST ALL AROUND
Tommy Aker
Jean Brown

MOST ATHLETIC
Jean Brown
Gene Rowland

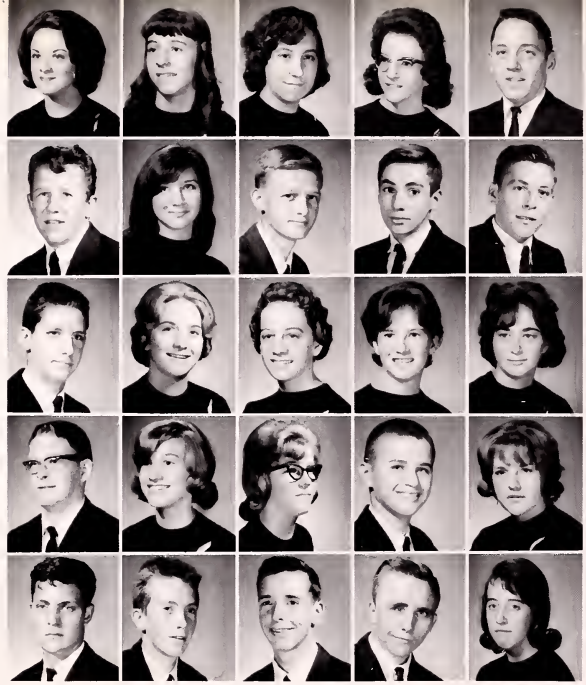

Belinda Adkins
Janice Adkins
Loretta Adkins
Norma Adkins
Tommy Aker

Troy Akers
Gayle Ayers
Roger Bell
James Bevins
Sammy Bevins

Monte Biggs
Jane Blackburn
Cathy Blankenbeckler
Deborah Boggs
Eunice Boggs

Robert Bond
Jean Brown
Margaret Brummitt
Danny Buchanan
Gail Buchanan

Jimmy Buchanan
Paul Buchanan
Bruce Burke
Clarence Burke
Brenda Campbell

Wayne Carbough
Brenda Carico
Helen Castle
Judy Castle
Linda Clark

James Collins
Billy Cornett
Nancy Couch
Patricia Creed
Joyce Culbertson

Wayne Culbertson
Nancy Dingus
Jerry Domby
Brenda Dotson
Laura Dotson

Larry Dowell
Thurman Dykes
Gary Easterling
Janice Ellis
Harry Evans

Rosemary Ford
Jerry Fraley
Ronnie Freeman
Gregory Funk
Linda George

Peggy Gibson
Donnie Gillespie
George Graham
Delores Greear
Larry Greear

Clinton Hale
Zane Hale
Lee Hall
Jackie Hall
Ray Hamm

David Hampton
Dolly Helbert
Nancy Helbert
J. D. Hensley
Josie Hill

Carolyn Holbrook
Kirby Holbrook
Joe Max Horne
Kenneth Horne
Jackie Huff

Phyllis Hughes
Sue Hylton
Steve Hylton
Ronnie Jenkins
Jo Ella Jordan

Randy Jordan
Regina Kerns
Mike Kiser
Sharon Kiser
Jimmy Large

Carson Lawson
Mary Ellen Lawson
Nikki Lawson
Robert Lawson
Roy Lawson

Carl Lindgreen
Gary Linkous
Margaret Luther
Chryll Luther
Robert Luther

Marty Maine
Linda Mann
Larry Marcus
Danny Martin
Ralph Maples

David McClellan
Marty McClellan
Mary McConnell
Michael McFaddin
Carolyn Meade

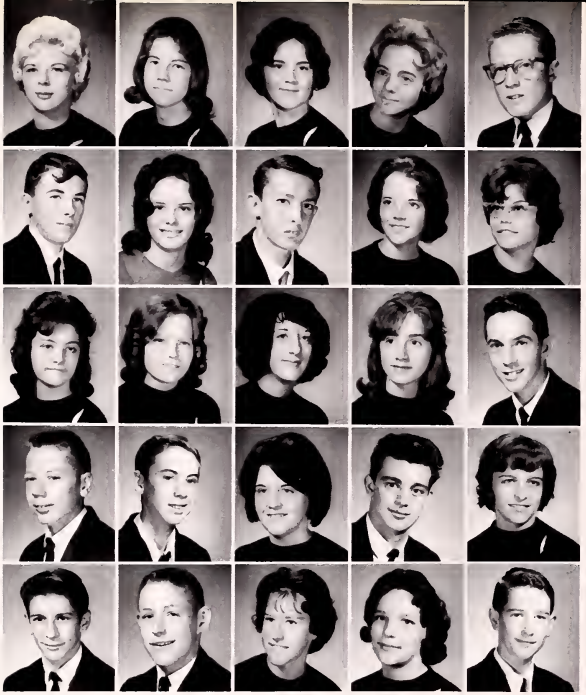

Myra Meade
Linda Mutter
Mildred Mutter
Carole Nichols
Luther Nichols

Danny Nixon
Geraldine Noel
Dillard Noonchester
Pat Norris
Jennifer O'dell

Kylene Osborne
Mary Page
Diann Perry
Glenda Perry
Joe Ramey

Billy Reece
George Reed
Ollie Riggs
Roy Riggs
Teresa Roberts

Donald Rose
Gene Rowland
Betty Salyer
Carolyn Salyer
Johnny Salyer

Virginia Satterfield
Roger Seaver
Delmer Sexton
Freda Sexton
John Sexton

Sarah Skeens
Jimmy Smith
Anna Sparks
Glenn Stallard
Linda Stallard

Glenda Stanley
Elizabeth Stout
Lowell Stout
Dorothy Taylor
George Taylor

Sharon Thomas
Treva Thomas
Billy Trent
Dwight Ward
Daphne Winebarger

Etheleen Winebarger
Gary Winebarger
Janet Wright
Anita Yorke
Glenda Young

BRAINIEST
David Rose
Dawn Couch

FRIENDLIEST
David Rose
Kathy Miller
Gary Ring

MOST POPULAR
Kay Evans
Joe Pippin

Sub-Freshman Class Officers

Left to right: Joel Funk, Joy Freeman, Pamela Bond, Janice Salyers, David Rose.

Roy Adams
Terry Arney
Mary Barker
David Beck
Dennis Boggs
Pamela Bond

Sherri Bond
Norma Branham
Leon Browning
Fred Bryant
Nancy Buchanan
Shirley Buchanan

Tim Buchanan
Patricia Burke
Kathy Campbell
Glenda Carico
Janice Carico
Dale Coomer

Dale Couch
Dawn Couch
Nancy Couch
Brenda Counts
Judith Counts
Gary Culbertson

Larry Culbertson
Rita Culbertson
Bill Davidson
Gary Davis
Jone Davis

Raymond Dingus
Bobby Dotson
Kay Evans
Sue Fannon
Ernest Fields

Joy Freeman
Nancy Freeman
Barney Fritz
Jeanette Funk
Joel Funk

Judy Funk
Nancy Funk
Rita Funk
Peggy Gibson
Freda Gilliam

Russell Graham
Kathryn Greear
Betty Griffith
Bobby Griffith
Norma Griffith

Annette Hamm
Harold Hartsoe
Jerry Harvey
Jewl Hayes
Carol Helbert

Karen Hillman
Lee Hillman
Kenneth Holbrook
Rudy Holbrook
Karen Horne
Sue Horton

Larry Hughes
Mike Hughes
Barbara Hunsaker
Sue Jackson
Kathy Jennings
Connie Johnson

Jody Kennedy
Jerome Kern
Brenda Ketron
Jeffery Kiser
Bernice Large
Darlene Large

Linda Large
Lynn Large
Doris Lawson
Genelle Lawson
Judy Lawson
Patricia Lawson

Mary Litton
Linda Lundy
Janelle McClellan
Alvin McClellan
James McConnell

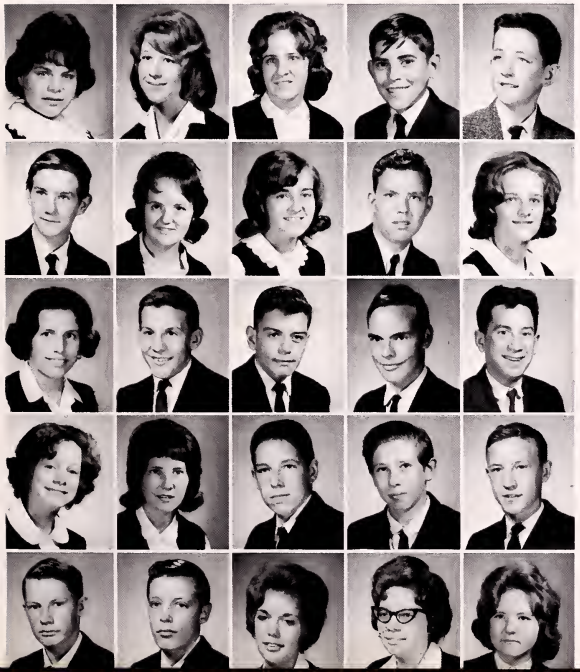

Rebecca McConnell
Rose Anna McCoy
Joanna McGlothlin
Rickey McReynolds
Justin Markham

Danny Meade
Frances Meade
Pam Meade
Willie Meade
Cathy Miller

Debra Miller
Jimmy Miller
Arthur Mills
Phillip Mills
Arwood Moore

Mary Moore
Trula Moore
Wayne Moore
Gary Mullins
Roy Nichols

Charles Nixon
Danny Olinger
Christine Page
Jackie Pannell
Doris Pickett

Joe Pippin
Bernard Plaster
Robert Plaster
Roger Pope
Evelyn Porter

Patricia Porter
Emma Lou Powers
Gary Powers
Mike Powers
Jackie Pridemore

James Puckett
Danny Ramey
Edward Ramsay
Linda Reed
Larry Richardson

Gary Ring
Charlotte Ringley
Faye Roberts
Robin Robins
Ronald Robbins

David Rose
Patsy Rose
Charlotte Salyer
Janice Salyer
Wayne Salyers

Brenda Sanders
Jimmy Sanders
Joe Sanders
Linda Sanders
Paige Sanders

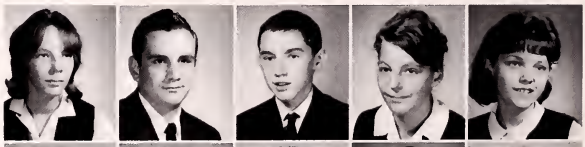

Michael Seavers
Andy Shepherd
Brenda Shepherd
Carolyn Smith
Linda Smith

Nila Smith
Larry Stallard
Rita Stallard
Brenda Stanley
Ernest Stepp

Jearldine Sturgill
Eddie Tickles
Linda Turner
Rex Vance
Gary Welch

Rose Mary Wells
Barbara Winebarger
Chyrll Winebarger
Jerry Wright
Donna Yonce

ACTIVITIES

Seated, left to right: Ginger McReynolds, Miss Etta Hillamn, Sponsor, Patsy Odle, Susie Lawson, Linda Aker, Joy Jones. Standing: Patsy Nichols, Arthur Gibson, Sue Davis, Helen Kiser, Susan Marshall, Gary Tickles.

Reflector Staff

The book begins.

Susan Marshall, Assistant Editor
Susie Lawson, Editor

Joy Jones, Assistant Business Manager
Linda Aker, Business Manager

THE KNIGHTS' KNEWS

THE KNEWS' STAFF

Editor . . . . . .Faye Kilgore
Associate Editor . . . . . Judy Ball
Business Manager . . . . . Joyce Jones
News Editors . . . . . Diana Couch
. . . . . Sharon Marshall
Feature Editors. . . . . Janet Hawkins
. . . . . .Shirley Jessee
Typist . . . . . .Gloria Kiser
Sports Reporters . . . . . Roy Nixon
. . . . . .Michael Gibson
Club Reporter. . . . . Wanda Edwards
Grade School Reporter. . . . . Kay Jenkins
Interpretive Reporter. . . . . Anonymous
Photographer . . . . . .Randy Holbrook
Layout . . . . . Dawn Couch
. . . . . .Candy Corder
Advertising Managers . . . . . .Faye Kilgore
. . . . . Judy Ball
. . . . . Roy Nixon
Circulation Managers . . . . .Shirley Jessee
. . . . . .Gloria Kiser

Seated: Mrs. Rita White, Sponsor; Faye Kilgore, Editor. Standing: Judy Ball, Assistant Editor; Joy Jones, Business Manager.

Standing, left to right: Kay Jenkins, Janet Hawkins, Ardna Greear, Sharon Marshall, Roy Nixon, Wanda Edwards, Gloria Kiser, Randy Holbrook, Mike Gibson, Anna Jean Bell. Seated: Mrs. Rita White, Judy Ball, Faye Kilgore, Joy Jones, Shirley Jessee.

On Floor: J. Culbertson, N. Couch, J. Brown, O. Meade, B. Porter, L. Marcus, L. Greear. Seated: Miss Roberson, C. Corder, G. Tickles, S. Lawson, J. Jones, B. Fatoney, S. Holbrook, P. Stallard, L. Bevins, J. Funk, K. Holbrook, A. Willis, M. Goodnough, J. Large. Standing: N. Freeman, J. Freeman, M. Baker, J. Jones, L. Marcus, B. Hicks, M. Kilgore, L. Boggs, D. Ringley, M. Litton, J. Stout, J. Salyers, D. Hamilton, K. Lawson, J. Brickey, D. Rose, P. Mills, D. Ward, A. Shepherd.

Seated: Gary Tickles, president. Standing: Miss Joan Roberson, sponsor; Jimmy Jones, vice-president; Carolyn Corder, secretary-treasurer.

Student Council

This year the Student Council has been very active. We were in charge of the Homecoming Dance and Homecoming Parade and half time show at the football game. We have had numerous projects. Our last project of the year was to send a boy and a girl to a college campus for Boys' State.

Top Pop Hop Dance

"Did you make enough money, Gary?"

Standing, left to right: Mr. Preston Salyer, Mrs. Judith Skorupa, Sponsors; Vicki Powers, president, Linda Marcus, vice-president; Kathy Large, Donna Edwards. Second Row: Carolyn Corder, Marcia Estes.

Co-Ed Hi-Y

The Carl R. McConnell Tri-Hi-Y Club and the James N. Hillman Hi-Y Club were combined into one club this year, the Co-Ed-Hi-Y. Our club has 55 affiliated members.

The purpose of our Co-Ed-Hi-Y is to create, maintain, and extend throughout the home, school, and community high standards of Christian character.

The Co-Ed-Hi-Y is a religious club and we, as members, are dedicated to God in serving Him through daily devotion and prayer each morning at school.

The club also gives the blessing before each lunch period; we are also responsible for presenting a thought every week. We put up a Christmas tree in the main hall and gathered food and toys and distributed them to needy families in our area.

Easter time

Christmas project

Seated, left to right: M. Couch, S. Sands, P. Meade, D. Rossie, D. Couch, P. Sanders, J. Odle, N. Lawson, G. Davis. Second Row: Mr. Salyer, Mrs. Skorupa, P. Ringley, P. Ramey, N. Helbert, M. McConnell, J. Brown, D. Helbert, P. Norris, C. Mullins, S. Marshall, L. Large, D. Younce, E. Powers, D. McCoy. Third Row: C. Corder, C. Meade, M. Meade, W. Estes, P. Stallard, B. O'Dell, V. Powers, G. McReynolds, N. Elkins, J. Luther, K. Large, J. Lawson, P. Odle. Fourth Row: S. Dingus, E. Large, J. Salyer, J. Coomer, B. Richardson, K. Meade, A. Greear, S. Coe, T. Thomas, G. Young, D. Couch, T. Kilgore, M. Estes, D. Edwards, L. Marcus, C. Marshall, J. O'Dell, K. Roberts, D. Martin.

Left to right: First Row: M. Baker, K. Large, L. Bevins, L. Aker, P. Odle, S. Davis, B. Fatony, Mrs. Verthein. Second Row: F. Kilgore, J. Mutter, D. Birchfield, G. McReynolds, L. Marcus, P. Nichols, A. Bell. Third Row: V. Powers, D. Evans, L. Wall, S. Lawson, N. Elkins, R. Ringley, M. Rose, S. Sands.

Keyette Club

The Keyette Club's purpose is to help in any way it can in the betterment of our school and community. The Keyettes have many activities to raise money for helpful projects.

The Club again adopted an underprivileged child at Christmas. As an annual project the Keyettes also decorated the classrooms and the halls.

The Club entered a float in the Homecoming Parade which won first place. The theme of this float was "Keys to Success," which means that success is within your reach if you will only work for it.

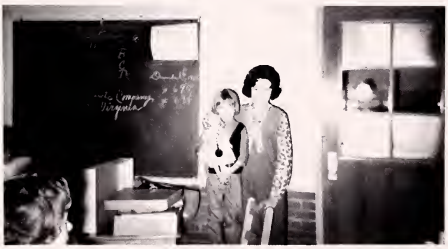

Our Santa Pal

Left to Right: Mrs. Barbara Verthein, Sponsor; Patsy Nichols, President; Marilyn Rose, Vice-President; Linda Bevins, Treasurer; Anna Jean Bell, Secretary.

"Yea, we won!"

Left to right: Delmar Wilson, Jimmy Jones, Allen Couch, Three Time Winners.

Key Club

The Key Club has had a prosperous year. We have had several projects, which were selling reserve seat tickets and taking up tickets at the gate during the football season as well as raising and lowering the flag each day. We also purchased a new state flag. Other projects were dress up day every other week, repainting of all room numbers and selling tickets to the Kiwanis pancake sale on election day. We had our annual basketball game with the faculty and a basketball game with the D.E. Club. We also held several dances during the year with live bands. Two special dances were the Ring Dance for the Juniors and one honoring the Key Club Sweetheart, Linda Marcus. Three of our members, Delmar Wilson, Jimmy Jones, and Allen Couch, appeared on Klub Kwiz and were very successful for several weeks.

First Row: R. Holbrook, Treasurer; J. Fugate, Secretary; K. Lawson, President; D. Yeary, Vice-President; Mr. Jim Jackson, Sponsor. Second Row: G. Brown, Sergeant-at-Arms; M. Goodnough, Junior Representative; B. Birchfield, Sophomore Representative.

Juniors receive their rings at the "Ring Dance," sponsored by the Key Club.

Coeburn Community Library
Lonesome Pine Regional
Coeburn, Virginia

Seated: J. Jones, M. Goodnough, D. Yeary, G. Brown, K. Lawson, J. Fugate, B. Birchfield, B. Hall. Standing: L. Jordan, R. Holbrook, D. McCoy, B. McConnell, J. Rhodes, D. Rose, A. Couch, D. Wilson, F. Clay, J. Baker, Mr. Jackson.

First row, left to right: N. Helbert, K. Evans, J. Davis, D. Helbert, L. Boggs, B. Fatony, E. Adkins, J. Hawkins, P. Ramey, D. Evans, M. McConnell, M. O'dell. Second row: G. Coomer, C. Corder, K. Smith, N. Rutherford, A. Yorke, D. Boggs, G. Buchanan, M. Rose, G. McReynolds, P. Nichols, J. Jones, L. Aker, Mrs. Johnson. Third row: S. Lawson, D. Couch, E. Powers, K. Adkins, N. Elkins, L. Wall, C. Meade, M. Holbrook, T. Younce, J. Ayers, P. Odle, J. Luther, M. Estes. Fourth row: L. Hillman, D. Ringley, L. Marcus, H. Porter, K. Large, V. Powers, J. Richardson, P. Ringley, E. Large, P. McReynolds, J. Salyers, R. Ringley, P. Stallard, J. Jones, Randall Cox, D. Wilson, Reginald Cox. Fifth row: A. Couch, D. Arney, T. Jenkins, J. Hamm, G. Tickles, R. Markham, E. Sexton, M. Kilgore, R. Austin, J. Odle, D. Hamilton, B. McConnell, D. McCoy, N. Kilgore, D. Couch, B. Birchfield, W. Porter, K. Lawson, F. Clay, C. Mutter, D. Gillespie, J. Fugate.

1965-66 Officers as seen at the Mardi-Gras

Seated: Mrs. Lila Johnson, Sponsor; M. Kilgore, President; J. Odle, Vice-President; J. Luther, Secretary-Treasurer. Standing: M. McConnell, Reporter; L. Marcus, Alternate President; A. Couch, Alternate Vice-President; T. Younce, Alternate Secretary-Treasurer.

Latin Club

The Latin Club, one of the oldest clubs of Coeburn High School, was formed around the year 1946. The club is composed of students taking first and second year Latin, or students who have completed two years of Latin. Our motto is "Labor omnia vincit"—"Work conquers all." Each year the Latin Club raises money to have an annual party. This year we have chosen the Hawaiian Luau as our theme.

Costume Winners

1965-66 Officers

French Club

The French Club is composed of students taking first and second year French along with the honorary members.

We are an active organization. We enter a float in the Homecoming Parade each year and work throughout the year to raise money for the Mardi Gras, an annual event.

In our classes we study the French language and other phases of French life.

The Mardi-Gras was great!

First row: D. Evans, president; B. Goodnough, vice-president; H. Kiser, secretary-treasurer; J. Bright, reporter. Second row: M. Baker, alternate president; G. Perry, alternate vice-president; S. Lawson, alternate secretary-treasurer; D. Marshall, alternate reporter; Mrs. Lila Johnson, sponsor.

First row: L. Harper, M. Baker, S. Lawson, J. Hawkins, S. Marshall, P. Sanders, B. Mullins, M. Mullins, J. Hall, Mrs. Johnson. Second row: D. Rossie O. Meade, J. Odle, L. Boggs, P. Stallard, S. Sands, D. Salyers, K. Large, M. Estes, C. Marshall, B. Richardson, I. Meade. Third row: G. Davis, L. Bevins, C. Corder, H. Kiser, D. Evans, P. Ramey, C. Carico, C. Griffith, C. Marshall, M. Keen, M. Stallard. Fourth row: G. Large, R. Pope, J. Pippin, G. Perry, R. Strong, C. Winebarger, L. Adkins, E. McConnell, M. Goodnough, L. Jordan, T. Thacker, J. Stallard, D. Stout. Fifth row: M. Maine, B. Marshall, D. Satterfield, M. Burke, L. Buchanan, M. Meade, J. Stout, J. Bright, D. Marshall, B. Hale, D. Yeary, K. Kennedy, J. Rose, B. Hale.

First row, left to right: O. Riggs, R. Culbertson, C. Nichols, B. Campbell, B. Dotson, M. Buchanan, M. Meade. Second row: M. Hale, E. Lawson, J. Odle, C. Corder, A. Bell, D. Perry, N. Elkins, D. Birchfield, L. Bevins, C. Mullins, J. Lawson, A. Greear, B. Osbone, L. Freeman. Third row: Miss Stevens, P. Ramey, L. Stallard, F. Meade, S. Marshall, P. Kennedy, M. Adkins, K. Horne, V. Freeman, K. Meade, D. Couch, P. Ritchie, D. Greear, K. Large, M. O'Dell.

Santa Pals

Seated: Miss Linda Stevens, Sponsor; K. Meade, Vice-President; M. Buchanan, President. Standing: K. Large, Historian; D. Couch, Reporter; C. Meade, Songleader; D. Greear, Treasurer; M. Meade, Chaplain; L. Freeman, Secretary; S. Dingus, Parliamentarian.

F. H. A.

The Coeburn High School Future Homemakers of America Club was organized in 1956 with Clara Belle Elben as President. Since that time the club has become affiliated with the state and National F. H. A.'s.

About five years ago, the F. H. A. Clubs in this area organized the Black Diamond Federation, which at present, has a membership of more than 135.

The year 1964-1965 has been a successful one financially. The Club has served dinners for several organizations, had bake sales, and sold cook books.

Happy Birthday, Miss Stevens!

Mr. Lawton Addington, Sponsor; Gary Tickles, Captain; Ellis Sexton, Co-captain; Susan Marshall, Secretary; Mike Kiser, First Lt.; Danny Martin, Second Lt.

Safety Patrol

The Coeburn Safety Patrol is composed of 30 members which include six seniors. It is a very active club in doing its regular duties and also working at football games. For the Patrol annual trip, they will travel to the Breaks Interstate Park. Everyone has a wonderful time on these trips and looks forward to the trip next year.

Safety on Arrival

Safety on Campus

First Row: D. Markham, D. Hampton, L. Greear, C. Luther, M. Adams, S. Buchanan. Second Row: S. Holbrook, K. Norris, K. Roberts, A. Sparks, J. Hall, J. Lawson, B. Dotson, S. Marshall, P. Odle, G. McReynolds. Third Row: Mr. Addington, G. Tickles, E. Sexton, G. Winebarger, J. Hicks, R. McClellan, D. Luther, M. Kiser, S. Hylton, A. Richardson, D. Martin, D. Dingus.

First row: C. Corder, C. Meade, C. Kilgore, B. Dotson, T. Roberts, C. Corder, D. Helbert, O. Meade, Mrs. Dotson. Second row: L. Buchanan, B. Hale, D. Marshall, J. Hall, D. Rossie, M. Meade, S. Kiser, M. McConnell, M. Buchanan.

Our New Members Source

4-H Club

The Coeburn Senior 4-H Club has a total of twenty-five members. Our sponsor is Mrs. B. J. Dotson and the county counselors are Mr. Jim McCormick and Miss Jo Cleek. The members of the club have a broad field of activities on which they may choose to work for projects.

Left to right: Olga Meade, President; Carolyn Corder, Vice-president; Nancy Helbert, Secretary-Treasurer; Dennis Marshall, Reporter; Dorothy Rossie and Delores Greear, Song Leaders, Mrs. Nancy Dotson, Sponsor.

Their hobby must be cooking

Seated: Nancy Jane Elkins, President. Standing: Dudley McCoy, Vice-President; Linda Bevins, Treasurer; Candy Corder, Secretary; Mrs. Louella Whittaker, Sponsor.

Senior meeting.

Hard at work.

Library Club

Left to right: Candy Corder, Linda Bevins, Nina Elkins, Jill Corder, Phyllis Kennedy, Patty Lawson, Dana Birchfield, Martha O'dell, Becky Porter, Judith Lawson, Dudley McCoy, Bill Porter, Janice Ayers, Nancy Elkins, Mrs. Louella Whittaker.

First row: B. Hale, B. Ketron, E. Bryant, G. Sanders, C. Mullins, V. Freeman, D. Hale, J. Reece, J. Fannon, G. Brown. Second row: W. Hicks, S. Cole, S. Meade, L. Large, J. Browning, B. Shepherd, P. Sanders, S. Salyer, J. Buchanan, D. Trent, J. Hicks, T. Freeman, D. Ayers, E. Markham, J. Hicks, J. Kiser, E. Castle, Mr. Jackson.

Seated: Benny Ketron, President. Standing: Judy Reece, Secretary; John Fannon, Vice-President; Mr. Jim Jackson, Sponsor.

Distributive Education

The D.E. Club sponsored a dance after the last home football game. Music was provided by the Blue Notes. On November 6 the D.E. Club challenged the Key Club to a basketball "brawl". The exciting game ended with the victory of the D.E. Club. Profits made at the game were divided between the two clubs.

Mr. Jim Jackson, the D.E. coordinator, and five D.E. members traveled to Clintwood on November 18 to a precontest meeting of all the district D.E. Clubs.

The D.E. Club plans to send at least two students to compete in a six participant contest in the District Contest Meeting and Leadership Conference in April with all expenses paid by the D.E. Club.

On The Job: Gary Brown (with admirer, Mark Odle) at Coeburn's Discount Market.

Gary Sanders at Lays Hardware and Furniture Company.

Forestry Club

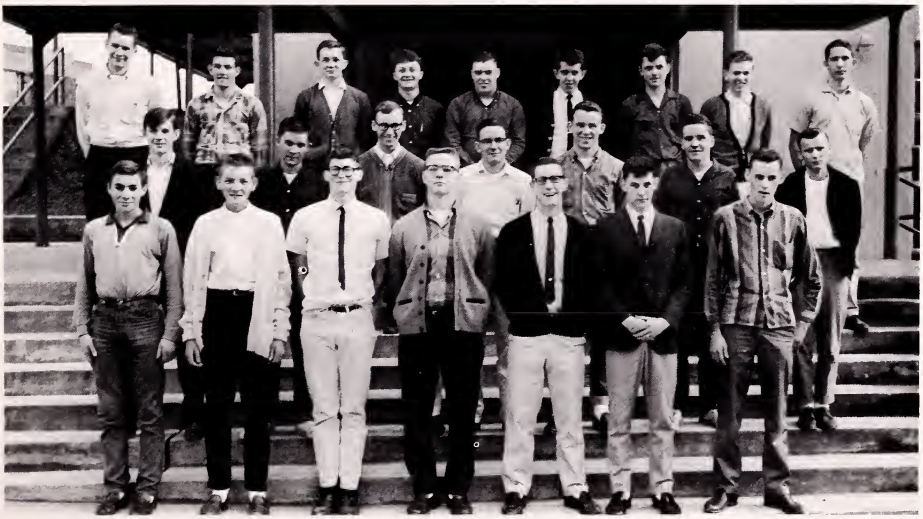

First row, left to right: J. Bevins, T. Dikes, R. Nixon, J. Yorke, D. Marshall, E. Willis, K. Powers. Second row: J. Rose, J. Maine, A. Willis, D. Ringley, F. Clay, L. Adkins, R. Hamm. Third row: N. Kilgore, G. Graham, D. Ringley, D. Yeary, E. Markham, L. Buchanan, R. Markham, D. Rose, R. Austin.

Debating Club

Seated: Vicki Powers, Carole Meade, Nancy Elkins, Nina Elkins, Dennis Marshall. Standing: Mr. Reasor, Joe Ramey, Sandy Dingus, Kathy Large, Sharon Kiser, Glenda Young, Treva Thomas, Jeanette Odle, Gayle Buchanan, Gail Davis, Gene Rowland, Miss Roberson.

The Debating Club consists of fifteen members and is sponsored by Miss Roberson and Mr. Reasor. The students in this club feel that by being a part of such an organization that they are learning to reject dogmas of religion, education, and society in general and to replace them with an open-mindedness which is the mark of an educated individual in a democratic society. The club hopes to achieve these goals by debating in club meetings, assembly programs, and participating in the district Forensics organization.

Miss Joan Roberson and Mr. Robert Reasor, Sponsors: Vicki Powers, President; Carole Meade, Secretary; Kathy Large, Vice-president.

Debaters in Contest: Gene Rowland, Nancy Elkins, Joe Ramey. Not in picture: Vicki Powers.

Prose and Poetry

Seated: Mrs. White, Mrs. Quillin, Mrs. Rothwell. Standing: C. Corder, P. Norris, M. Meade, D. Helbert, O. Meade, M. Kilgore, D. Rossie, J. Rhodes, M. Rose, N. Helbert, N. Lawson, M. McConnell, D. Evans.

Seated: Dinah Evans, Vice-President; Carolyn Corder, President; Mary McConnell, Secretary. Standing: Mrs. Rita White, Mrs. Betty Rothwell, and Mrs. Dorothy Quillin, Sponsors.

Poetry and Prose Readers in Contest

John Rhodes, Olga Meade

Michael Kilgore, Dinah Evans

Coeburn Blue

First row, left to right: Boggs, Richardson, Stallard, Dingus, Salyer, Hunsaker, Fatony. Second row: Sands, Large, Still, Powers, McConnell, Meade, Boggs, Yorke, Skeen, Wall, Addington, Elkins, Kilgore. Third row: Couch, Buchanan, Meade, Estes, Davis, Adkins, McClellan, Meade, McConnell, Pippin, Adkins, Bailey,

Majorettes

Kathy Still, Elaine Large, Donna Skeens, Linda Boggs

Knight Band

Dotson, Pannell, Perry, Mullins, King. Fourth row: Hartsoe, Pope, Gillespie, Bishop, Jones, Kiser, Mullins, Riggs, Rhodes, Ball, Ringley, Jordan, Birchfield, Mr. King, Director.

Officers

Seated: Michael Kilgore, Second Lieutenant; Bobby Birchfield, Captain and Drum Major; Joe Pippin, First Lieutenant. Standing: Mr. Stephen King, Director; Linda Boggs, Secretary-Treasurer; Pat Stallard, Assistant Librarian; Brenda Fatony, Librarian; Kathy Still, Assistant Librarian.

P. T. A. Activities

Mrs. Rowland presents Mr. Addington with Life Membership pin.

Mrs. Anne Addington's Variety Show Winners

Reception for Seniors

Faculty Reception

"Minister" Talley, winner of first prize in Variety Show.

Terri Rowland entertains the Seniors.

P. T. A. Winners on "Hardwood"

"Open House" Tea

Mr. Addington and Miss Hillman receive life memberships.

ATHLETICS

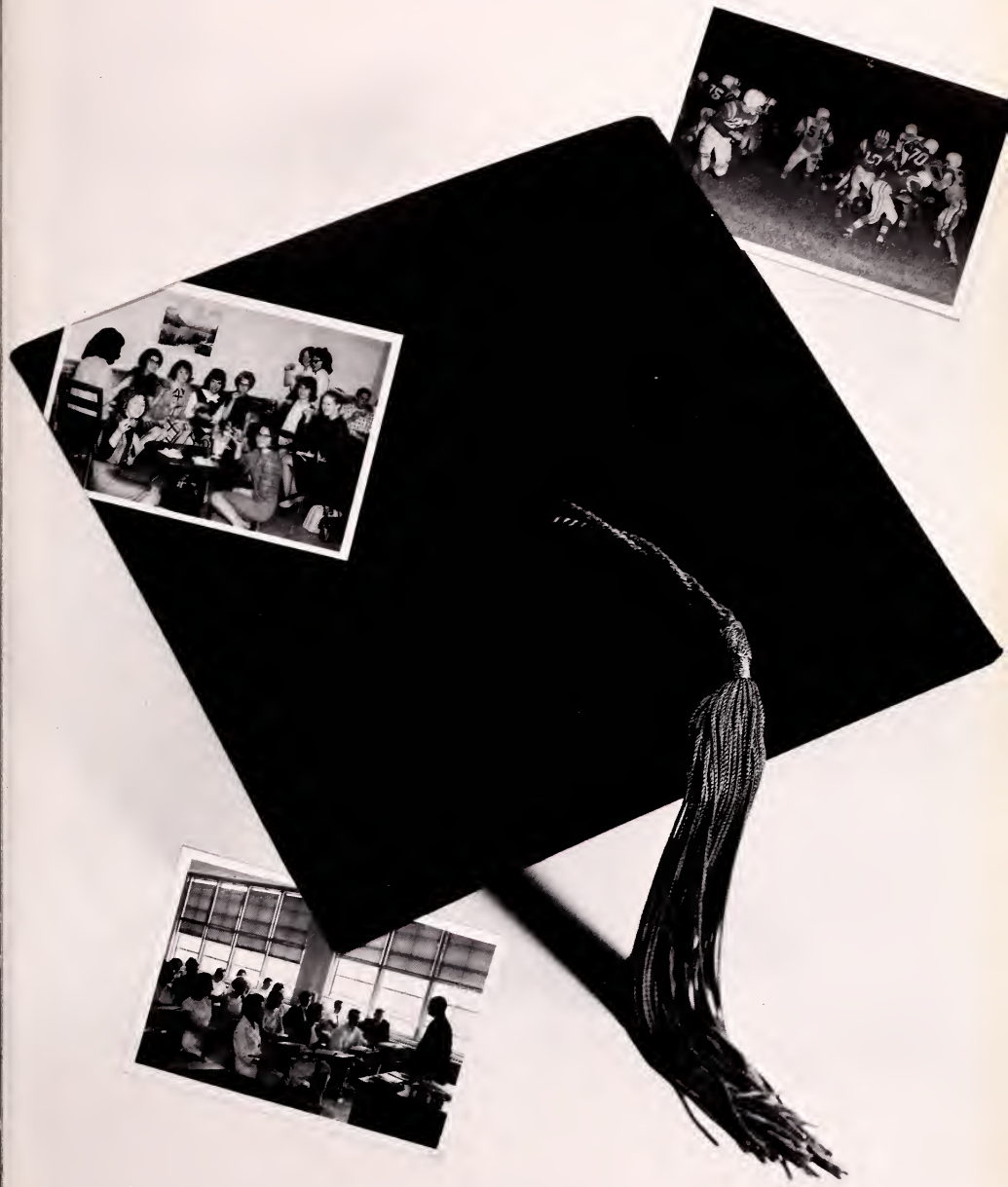

First row, left to right: Owens, Buchanan, Hicks, Holbrook, Lawson, Lawson, Jordan, Gibson, Wright, Aker. Second row: Coach Nash, Willis, Bond, Jenkins, Porter, Linkous, Hensley, Hale, Kilgore, Hale, Goodnough, Yorke, Carty, Coach Stallard. Third row: Meade, Burke, Odle, Rowland, McClellan, Renfro, Lawson, Fannon, Jordan, Kennedy, Clay, Reed, Thacker, Jenkins, Yeary.

Blue Knights

COACHES
Mr. Burchell Stallard
Mr. Robert Nash

MANAGERS
Larry Tickles
Tommy Powers

CAPTAINS
Blaine Hale
Kenny Lawson

DANNY HALE
Half-back

LARRY JORDAN
Fullback

DONALD FANNON
End

J. D. HENSLEY
Tackle

CHARLES ODLE
Guard

DAVID CARTY
Guard

JOHN YORKE
Center

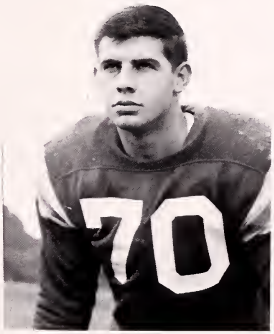

KENNY KENNEDY
Tackle

ANTHONY WILLIS
Quarterback

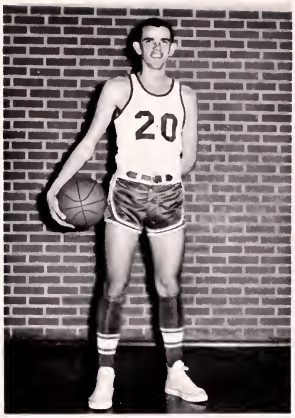

Gary Tickles—Forward-Captain, Honorable Mention All District

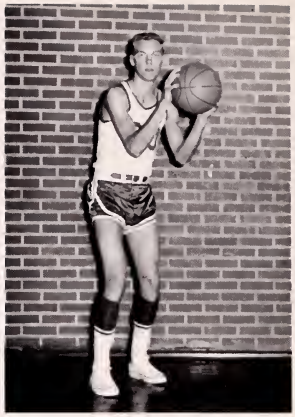

Charles Mullins—Forward-Honorable Mention All District

Basketball

Varsity Basketball: David Carty, Lincoln Phillips, Michael Goodnough, Gary Tickles, Donald Fannon, Dudley McGlothlin, Charles Mullins, Mike Burke, Kenneth Lawson, Mike Gibson, Eddie McFaddin. Kneeling—Coach, Ira Joe Lewis.

EDDIE McFADDIN
Guard

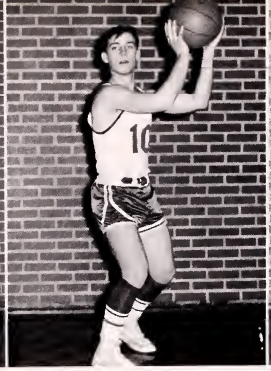

DAVID CARTY
Guard

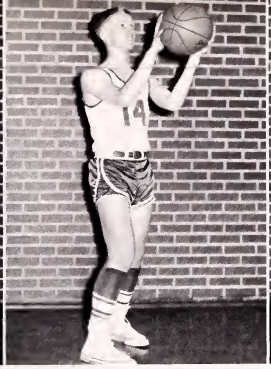

LINCOLN PHILLIPS
Forward

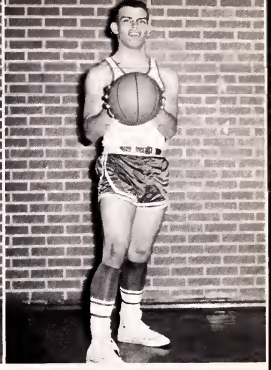

BUTCH GOODNOUGH
Guard

BASKETBALL SCHEDULE 1964-1965

Ervington	84	Coeburn	40
Norton	67	Coeburn	60
Haysi	84	Coeburn	64
Pound	45	Coeburn	38
Wise	70	Coeburn	37
Powell Valley	61	Coeburn	48
Gate City	98	Coeburn	62
Appalachia	48	Coeburn	64
Clintwood	69	Coeburn	49
Norton	79	Coeburn	63
Haysi	82	Coeburn	62
Ervington	64	Coeburn	49
Pound	55	Coeburn	33
Powell Valley	40	Coeburn	49
Gate City	106	Coeburn	66
Wise	61	Coeburn	44
Appalachia	57	Coeburn	81
Clintwood	69	Coeburn	67
Wise County Tournament			
Powell Valley	59	Coeburn	55
District Tournament			
Norton	77	Coeburn	62

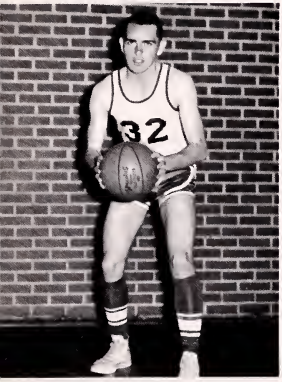

MIKE BURKE
Forward

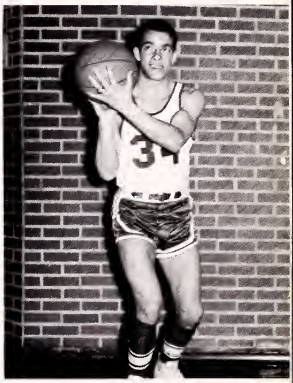

MIKE GIBSON
Guard

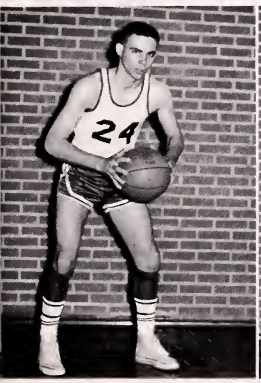

KENNETH LAWSON
Forward

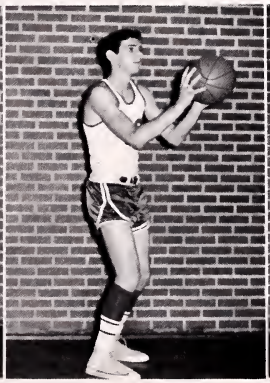

DONALD FANNON
Center

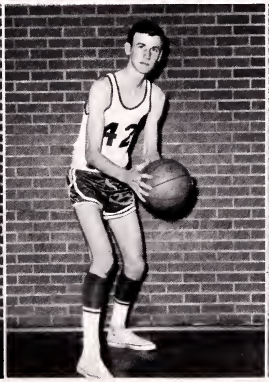

DUDLEY McGLOTHLIN
Center

TOM FANNON
LARRY TICKLES
Managers

Baseball Team

First row: Coach Burchell Stallard, B. Cornett, B. Hale, S. Owens, L. Phillips, S. Renfro, B. Porter, A. Willis, M. Gibson, D. Hale, J. Baker. Second row: C. Lawson, M. McClellan, D. Ward, D. McClellan, E. Markham, R. Bright, L. Jordan, R. Cox, R. Jordan, J. Fugate, B. Goodnough, D. Marshall. Third row: K. Horne, T. Akers, G. Davis, R. Lawson, R. Jenkins, D. Couch, G. Tickles, K. Kennedy, G. Rowland, T. Jenkins, L. Buchanan, D. Yeary, D. Nixon.

Track Team

First row: Coach Ira Joe Lewis, C. Odle, G. Davis, B. Birchfield, K. Lawson, S. Reed, D. Fannon, J. Kilgore, D. Marshall, M. Burke. Second row: J. Smith, B. Hicks, D. Buchanan, M. Clarke, F. Clay, G. Linkous, L. Phillips, B. Hale, A. McClellan, T. Fannon. Third row: J. D. Hensley, J. Jones, J. Odle, R. Austin, R. Holbrook, T. Aker, T. Thacker, L. Adkins, D. Yeary, J. Yorke, J. Ramey.

Football

First row, left to right: A. Mills, R. McReynolds, D. Couch, G. Culbertson, B. Kennedy, J. Markham, C. Burke, D. Adams, Mr. Terry Pope (Coach). Second row: J. Ball, R. Holbrook, D. Nixon, G. Funk, R. Lawson, J. Wright, J. Maine, J. Dotson. Third row: L. Hughes, J. Sanders, S. Owens, T. Aker, T. Akers, M. Clark, R. Cox. Fourth row: W. Pickett, R. Jenkins, C. Lawson, B. Cornett, R. Lawson, R. Jordan.

Junior Varsities

Basketball

J. D. Hensley, B. Birchfield, B. Hicks, R. Jenkins, D. McClellan, R. Bond, C. Mutter, J. Ramey, D. Dingus, G. Rowland, D. Couch, B. Cornett, J. Domby, T. Jenkins, G. Linkous, J. Smith.

Eighth Grade Basketball

First row, left to right: Mr. Terry Pope, coach; R. McReynolds, J. Sanders, Welch, B. Griffith, C. Richardson, D. Ramey. Second row: A. Mills, R. Holbrook, D. Couch, D. Adams, R. Vance, L. Stallard, J. Pridemore, M. Powers, J. Puckett. Third row: J. Rose, P. Mills, R. Dingus, J. Kern, R. Graham, R. Pope.

Cheerleaders

Standing, left to right: Carolyn Holbrook, Gail Davis, Jeanette Odle, Mrs. Avia Funk, Sponsor, Melanie Baker, Paula Ramey, Mary McConnell. Kneeling from left to right: Dinah Evans, Rita Holbrook.

Junior Varsity Cheerleaders

Standing, left to right: Mr. John Hamm, Sponsor, Nikki Lawson, Jean Brown, Kay Evans, Dawn Couch, Patsy Rose, Joan Davis, Dolly Helbert. Kneeling: Nancy Helbert.

FEATURES

PROM 1965

Shall we dance??

Crowning of Mr. and Miss Coeburn High

Sitting one out

Refreshment time!

Mr. and Miss Coeburn High take a swing.

Senior Waltz

Mr. Coeburn High

John Yorke

Miss Coeburn High

Bobbie O'Dell

Elementary School Royalty

Left to right: Rhonda Freeman, Kevin Greear, Rita Poston, Rickey Gray.

Homecoming Queen

Gary Tickles crowns Queen Linda Boggs

Miss Linda Boggs

Members of the Queen's Court

Judy Ball, Dolly Helbert, Donna Skeens

Jeanette Odle, Bobbie O'Dell, Queen Linda Boggs

EDWARD McFADDIN

Valedictorian

DINAH EVANS

Salutatorian

Honor Students

Award Winners—First row, left to right: C. Corder, N. Elkins, J. Shupe, C. Ringley, L. Harper, B. Fatony, M. Stallard, L. Wall, D. Evans, H. Kiser. Second row: V. Powers, M. Rose, S. Lawson, J. Baker, L. Horne, M. Baker, S. Marshall, L. Boggs, T. Thomas, B. Porter, P. Odle, S. Davis, E. McFaddin. Third row: G. McReynolds, L. Aker, A. Gibson, D. Hamilton, M. Kilgore, G. Tickles, G. Brown.

EDDIE McFADDIN

Eddie has maintained the highest average in his class and for this outstanding average, he has been honored as CHS's Valedictorian for '65. He has been an active worker in many clubs and activities. Eddie was also a member of the basketball team, and he has excelled outstandingly in math. He has proven himself to be a person of a superior nature, and we know that he will be a successful person. Good luck, Eddie!

DINAH EVANS

Dinah is truly an excellent student. She has proven this by maintaining one of the highest averages in her class. She is Salutatorian of her class. She has served as president of the French Club, and also has been a member of the Latin Club, Keyette, and several other clubs. She was also co-captain of the cheerleaders. Dinah plans to attend Radford College. Dinah is sure to be an asset to her profession and also to her community. Congratulations, Dinah!

GARY TICKLES

Gary is an excellent scholar and athlete. He has served as president of the Student Council, captain of the basketball team, and has been an active member and a great asset to several other clubs. He has also worked as a member of the Reflector Staff. He plans to attend Clinch Valley College; and with his ability for leadership, he will lead a successful life. May success and good fortune be yours, Gary!

SENIOR

SUE DAVIS

Sue is one of CHS's outstanding students. She has been excellent in her studies and has participated actively in extracurricular activities. During her high school years, she has been a member of the Student Council, Keyette club, and on the Reflector Staff. She was also secretary-treasurer of the senior class. Sue will be an excellent worker in her chosen field. Good luck!

DAVID RINGLEY

David has proven himself to be a superior and outstanding student. He is vice-president of his senior class and has been an active worker in several extracurricular activities including the Latin club and the Student Council. He plans to enter college and study to become a pharmacist. With his ability and interest, David is sure to succeed in whatever he undertakes. May the best of everything be yours, David!

HELEN KISER

Helen has been one of the best students ever to attend Coeburn High School. She is president of her homeroom, secretary-treasurer of the French club, and a member of the Reflector Staff. She has maintained a high scholastic average all through school. She plans to attend Berea College. Helen is sure to do her very best. Best of luck to you, Helen!

JOY JONES

Joy is another of CHS's better students. She has been a hard worker for the Student Council by serving as president of her senior homeroom. She has been an active worker for the Knights' Knews. Joy has served as a member of the Latin club, Reflector Staff, and has been an exceptionally good student in her geology class. She plans to enter college, and she is sure to be a great success. Best of luck, Joy!

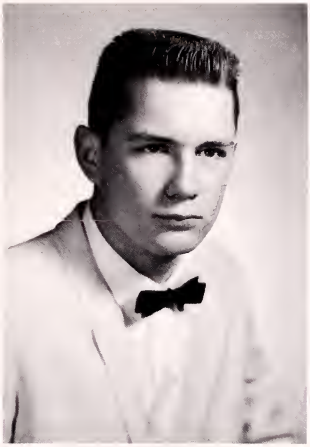

NOLAN KILGORE

Nolan is another of our popular and better students, who has maintained a fine record throughout his high school years. He has been a worthy member of the Latin and Forestry clubs. Success to you, Nolan!

SUSIE LAWSON

Susie, our editor-in-chief, is a very versatile person and leader. She has excelled in scholastic activities and has been an active member of the Student Council, Tri-Hi-Y, Keyette, Ninety, and Latin Clubs. She received the DAR Good Citizenship Award this year. Too, she was a valuable player on the basketball team which won championship in the school as well as in the county. She plans to attend Clinch Valley College and specialize in English. Congratulations and best wishes, Susie!

SUPERLATIVES

ARTHUR GIBSON

Arthur is one of the better students in his class. He has done excellently in both his studies and other activities. He has been a member of the Reflector Staff and other clubs. Arthur has maintained a high average throughout school, and he is sure to succeed in whatever he does. Best wishes, Arthur!

MARILYN ROSE

She has done excellently in her studies and in other school activities. During her years in high school, she has held a high average and ranked third in her class. Marilyn has been a member of several clubs including Latin, Keyette, Ninety, and the Student Council. She also received the first-year typing award. She plans to attend Berea College. Our best wishes go with you, Marilyn!

KENNY LAWSON

Kenny has been one of the hardest workers at CHS. He has been busy serving as president of his senior class, president of the Key Club, and also as captain of the football team. Along with these activities, Kenny has excelled greatly in his studies. He plans to attend Clinch Valley College. With his leadership. Kenny will surely do his very best. We wish him much success!

Dr. William C. Finch, Our Speaker for Vesper Services

It's almost eight o'clock.

Commencement 1965

The March is on.

"Moments to Remember"

Kenny speaks

It's "that time" now.

Moments To Remember

Joy and Helen study results of the Magazine Sales.

Seniors Homecoming Float

F.H.A. compliments the Seniors

Planning our Yearbook

Homecoming Festivities

Juniors entertain the Seniors

Senior Members of the Band: John Rhodes, Elaine Adkins, Judy Ball, Kathy Still, Lynn Bishop, Linda Wall, Roger Mullins. Not pictured: Nina Elkins.

Joy Jones and Anna Ruth Ring, first and second place winners, in Magazine Campaign.

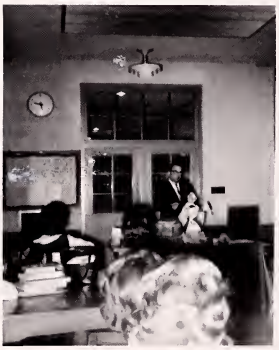

Mr. Med Hammon gets the magazine drive started.

Scholarship Winners: David Ringley, Elaine Adkins, Arthur Gibson.

More Moments To Remember

One-Act Play cast with Director, Mr. Robert Cooper

Susie Lawson checks the records

Key Club honors Juniors with Ring Dance

Caps and gowns arrive

Mrs. Emilie Skeens and Mrs. Viola Ringley keep our building in top shape.

Mr. Mac Ringley, our head custodian, is always ready to lend us a hand.

Still More Moments To Remember

Mardi-Gras Festivities

Coeburn High and County Champions

Candid Camera

Mr. Morris Burchette, our photographer, isn't responsible for these snaps.

At the Mardi-Gras

Mrs. Bevins at work

Surprised, Mr. Stallard???

Lunch Time

What's the matter, Susie???

Miss Roberson at the Christmas party.

Mr. Ringley has a birthday.

Scared, Joy???

Costume Winners

Our very own

Romeo and Juliet at the Mardi-Gras

ADVERTISEMENTS

CONGRATULATIONS

to the

SENIORS and FACULTY

1964-1965

Clinchfield Coal Company

Dante, Virginia

Erwin Supply Co.

Distributors—Wholesale Only

MINE AND ELECTRICAL SUPPLIES

YOU CALL—WE HAUL

(Toll Chg)

CLINCHO-2311

McClure, Va.

B Y'S
C Y'S
FOR Y'S INSURANCE

CALL 366
NORTON, VA.

ELAINE ADKINS
Band-1, 2, 3, 4,
Latin Club-2, 3, 4
Tri-Hi-Y-4

LINDA AKER
Latin Club-2, 3, 4, 5
Secretary and Treasurer-3
Tri-Hi-Y-1, 2, 3, 4
Keyette Club-4, 5
Secretary-4
Ninety Club-1, 2, 3
Band-1, 2
All-District Band-2
Monogram Club-2
Annual Staff-4, 5
Assistant Business Manager-4
Business Manager-5
One-Act Play-2, 5

JANICE AYERS
4-H Club-2, 3, 4, 5
Latin Club-2, 3, 4, 5
Prose and Poetry-3, 4, 5
Library Club-5
Co-Ed Hi-Y-5

JUDY BALL
French Club-3
Safety Patrol-3
Tri-Hi-Y-1, 2, 3
Pep Club-2
Band-2, 3, 4, 5
Monogram Club-2
One-Act Play-5
All-District Band-2

ANNA JEAN BELL
Tri-Hi-Y-1, 2, 3
Band-1, 2
Librarian-2
Student Council-1, 4
Latin Club-2
Glee Club-3
Keyette Club 4, 5
Secretary-5
F. H. A. -5

LINDA BEVINS
French Club-3
Keyettes-4, 5
Treasurer-5
Student Council-1
Library Club-4, 5
Treasurer-4
F. H. A. -5
Band-2
Tri-Hi-Y-1

DANA BIRCHFIELD
Band-1, 2, 3, 4
Latin Club-3
Keyettes-4, 5
Glee Club-2, 3
F. H. A. -5
Library Club-5

LYNN BISHOP
Band-1, 2, 3, 4, 5
All-District Band-4, 5
Majorette-2, 3
French Club-3
Tri-Hi-Y-1, 2
Reporter-2
One-Act Play-3
Coed-Hi-Y-5

ROBERT BRIGHT
Baseball-2, 3, 4, 5
Football-1, 2
Track-2
French Club-3, 4, 5
President-4
Monogram-2

GARY BROWN
Basketball-1
Varsity Football-1, 2, 3, 4
Key Club-2, 3, 4
Forestry Club-2, 3
D. E. -4
Track-2, 4
Hi-Y-2
Latin Club-3

ELIZABETH BRYANT
French Club-3
D. E. Club-5

ELMER CASTLE
Football-1, 2, 3, 4
D. E. -5

CANDY CORDER
4-H Club-4
French Club-3
Vice President-4
Prose and Poetry-1
Library Club-4, 5
Secretary-5

LINDA CAROL DAVIS
4-H Club-1
F. H. A. Club-3

SUE DAVIS
Student Council-1, 2, 3, 4, 5
Keyettes-4, 5
Ninety Club-3
Senior Class Secretary-5
Glee Club-3
Annual Staff-5

DAVID EASTERLING
Band-1, 2, 3
Latin Club-3

NANCY ELKINS
Library Club-1, 2, 3, 4, 5
Secretary-Treasurer-4
President-5
Keyettes-4, 5
Student Council-4
Vice President-4
Latin Club-3, 4, 5
Assistant Secretary-Treasurer-4
Debating Club-3, 4, 5
President-4
Ninety Club-3

NINA ELKINS
Tri-Hi-Y-1, 2, 3, 4
Debating-2, 3, 4
Band-2, 3, 4
F. H. A. -4
Library-4
4-H Club-2
French Club-3

DINAH EVANS
Cheerleader-2, 3, 4, 5
Co-Captain-5
Tri-Hi-Y-1, 2, 3
Chaplain-2, 3
French Club-4, 5
President-5
Latin Club-2, 3, 4, 5
Prose and Poetry-2, 5
Vice President-5
One-Act Play-3, 4, 5
Pep Club-1
Monogram Club-2
Chorus-2
Ninety Club-1, 2, 3
Keyette Club-4, 5

JOHN FANNON
J. V. Football-1, 2
J. V. Basketball-3
D. E. Club-5
Forestry Club-5

TROY FREEMAN
D. E. Club-5

ARTHUR GIBSON
Forestry Club-3, 4
Annual Staff-5

SHELIA GOLLIE
Tri-Hi-Y-2, 3, 4, 5
Band-1, 2

DANNY HALE
Football-1, 2, 3, 4, 5
Baseball-2, 3, 4, 5
Basketball-2
Track-3
French-3, 4, 5
Student Council-1

JOYCE HALL
Safety Patrol-3, 4, 5
4-H Club-2, 3, 4
French Club-3, 4, 5
Glee Club-1

SHARON HAMILTON
Latin Club-2, 3, 4

JOHN HICKS
Latin Club-2, 3, 4, 5
One-Act Play-3, 4, 5
Debating Club-4
Forestry Club-4, 5
Key Club-3, 4, 5
4-H Club-2, 3
Hi-Y-3, 4
Ninety Club-1, 2
Student Council-4, 5
Paper Staff-4

JUANITA HICKS
Tri-Hi-Y-2
French Club-3
D. E. Club-5

RANDY HOLBROOK
Key Club-3, 4, 5
Treasurer-4

RITA HOLBROOK
F. H. A. -2, 3
One-Act Play-3
Glee Club-3
4-H Club-1, 2
Pep Club-1
Cheerleader-3, 4, 5
Captain-5

JOY JONES
Latin Club-2, 3, 4, 5
Vice President-3
Dramatic Club-2, 3
Chorus-3
Annual Staff-5
Assistant Business Manager-5
Paper Staff-5
Business Manager-5
Student Council-5

LARRY JORDAN
Football-1, 2, 3, 4, 5
Baseball-2, 3, 4, 5
French Club-3, 4, 5
Student Council-2, 3, 4
Key Club-4, 5

BENNY KETRON
Glee Club-1
D. E. Club-5
President-5

FAYE KILGORE
Tri-Hi-Y-1, 2, 3
Keyettes-5
Student Council-1, 2, 3
4-H Club-1
Monogram Club-1, 2
Band-1, 2, 3, 4
Majorette-4

GLORIA KISER
Tri-Hi-Y-1, 5
Glee Club-1, 2, 3
Band-1, 2, 3, 4, 5
All-District-3, 4, 5
All-State-4
F. H. A. Club-2
Morehead State College Band-5
Knights Knews-5
Typist-5
Monogram Club-3
Secretary-3
Teen Club-4
Pep Club-3

HELEN KISER

Ninety Club-1, 2, 3
Student Council-45,
Glee Club-2
One-Act Play-3
French Club-4, 5
Annual Staff-5
French Club Secretary-5

EUNICE LAWSON
F.H.A. Club-2

JUDY LAWSON
Safety Patrol-3, 4, 5
Tri-Hi-Y-1, 2, 5
Spanish Club-2
Library Club-5
Knights' Knews-4
Fashion Editor-4
Pep Club-1, 2

KENNETH LAWSON
Football-1, 2, 3, 4, 5
Key Club-3, 4, 5
Latin Club-3, 4, 5
Student Council-2, 5
Track-2, 3, 4, 5
Basketball-5
President of Senior Class-5
Football Captain-5
Key Club President-5
Latin Club Vice President-4

SUSIE LAWSON
Student Council-1, 2, 3, 4, 5
Secretary-3
Tri-Hi-Y-1, 2, 3, 4, 5
President-4
Band-1, 2
One-Act Play-2, 3
Ninety Club-1, 2, 3
Keyette Club-4, 5
Vice President-4
Latin Club-2, 3, 4, 5
Annual Staff-4, 5
Assistant Editor-4
Editor-5
Monogram Club-2

LINDA MARCUS
Band-1, 2, 3, 4
Majorette-3, 4
Librarian-2
Dance Band-2
Tri-Hi-Y-1, 2, 3, 4, 5
Reporter-3
Vice President-4, 5
Student Council-5
One-Act Play-3
Keyette Club-4
Junior Representative-4

ROBERT McCLELLAN
4-H Club-1
Safety Patrol-4, 5

EDWARD McFADDIN
Track-3
Basketball-3, 4, 5
Latin Club-4, 5

DUDLEY McGLOTHLIN
Hi-Y Club-1, 2
Latin Club-4
Basketball-3, 4, 5

GINGER McREYNOLDS
Latin Club-2, 3, 4, 5
Tri-Hi-Y-1, 2, 3, 4, 5
Keyette Club-4, 5
President-4
Annual Staff-5
One-Act Play-2, 3
Ninety Club-1, 2, 3
Safety Patrol-5
Student Council-1
Ninety Club Secretary-3
Ninety Club Reporter-2
Pep Club-1
Glee Club-3
4-H Club-1, 2

MARSHA MEADE
Tri-Hi-Y-2
D.E. Club-5
Latin Club-3, 4

SHELTON MEADE
Forestry Club-4
D.E. Club-4, 5
Knights' Knews-4

CHRISTINE MULLINS
F.H.A. Club-4, 5
Co-ed Hi-Y-5

JUDY MUTTER
Science Club-2
French Club-3
F.H.A. Club-3, 4, 5
Reporter-4
Keyette Club-4, 5
Co-ed Hi-Y-5
Ninety Club-3

PATSY NICHOLS
Tri-Hi-Y-1, 2, 3
Band-1, 2
Student Council-3
Latin Club-3, 4, 5
Keyette Club-4, 5
President-5
F.H.A. Club-4, 5
Annual Staff-5

BETTY NIXON
Tri-Hi-Y-2, 3, 4

JIMMY NIXON
Band-2, 3
Latin-3

ROY NIXON
Basketball-3
Hi-Y-2
French Club-3
Forestry Club-5
Knights' Knews-5
Sports Editor-5

BOBBIE O'DELL
Latin Club-3
Glee Club-3
Tri-Hi-Y-5

PATSY ODLE
Ninety Club-1, 2, 3
Reporter-1
One-Act Play-2, 3
Glee Club-3
Latin Club-2, 3, 4, 5
Co-ed Hi-Y-4, 5
Annual Staff-5
Safety Patrol-5
Keyette Club-4, 5

RITA PHILLIPS
French Club-3, 4, 5
Pep Club-1

KYLE POWERS
French Club-3
Forestry Club-4

VICKI POWERS
Latin Club-2, 3, 4, 5
One-Act Play-2, 5
Keyette Club-4, 5
Debate Club-4, 5
President-4
Co-ed Hi-Y-4, 5
President-5
Library Club-4

JUDY REECE
F.H.A. Club-3
4-H Club-1, 2, 3
Ninety Club-3
D.E. Club-5
Secretary-5

JOHNNY RHODES
Band-1, 2, 3, 4, 5
All-District Band-2, 3
Key Club-5
French Club-2
Hi-Y Club-1, 2
Poetry and Prose-4
Forestry Club-3, 4

ALVIN RICHARDSON
Latin Club-3, 4
Safety Patrol-4, 5

DANNY RINGLEY
Forestry Club-5

DAVID RINGLEY
Band-1
Ninety Club-1
Latin Club-3, 4, 5
Forestry Club-4
Student Council-3
Senior Class Vice President-5

MARILYNN ROSE
Glee Club-2
Student Council-3
Latin Club-2, 3, 4, 5
Keyettes-4, 5
Vice President-5
Ninety Club-1, 2
One-Act Play-3, 5

MARGARET SALYER
Chorus-1
Tri-Hi-Y-2
Latin Club-3
D.E. Club-5

GARY SANDERS
D.E. Club-5

PATSY SANDERS
Tri-Hi-Y-1
D.E. Club-5
Band-2

BONNIE SHEPHERD
Pep Club-1
D.E. Club-5

FAYE STALLARD
4-H Club-1, 2, 3
Tri-Hi-Y-2, 3
Parliamentarian-2
F.H.A. Club-3
Ninety Club-3

KATHY STILL
Tri-Hi-Y-4
Dramatics-3, 4, 5
Reporter-3
French Club-3
Band-1, 2, 3, 4, 5
Librarian-3
Majorette-2, 3, 4, 5
Head Majorette-4, 5

GARY TICKLES
Latin Club-3, 4, 5
Safety Patrol-2, 3, 4, 5
Student Council-3, 5
President-5
Forestry Club-5
Junior Varsity Football-3
Varsity Basketball-4, 5
Baseball-2, 5
Annual Staff-5

DORIS TRENT
French Club-3, 4
D.E. Club-5

LINDA WALL
Latin Club-3, 4, 5
Secretary-Treasurer-4
Science Club-2
Student Council-1
Keyette Club-4, 5
Band-1, 2, 3, 4, 5
Second Lieutenant-4

ERNEST WILLIS
Forestry Club-5

JOHNNY YORKE
Hi-Y-8
Forestry-3, 4, 5
Band-1, 2
Football-3, 4, 5
Junior Varsity Football-1, 2
Latin Club-3, 4
Track-4, 5

PHILLIPS "66"
Coeburn, Virginia
Phone 395-9969

CITY FOOD MARKET

Coeburn, Virginia

FERN'S BEAUTY SHOPPE
AND FOWLER'S BARBER SHOP
Coeburn, Virginia
Phone 395-3100

For Better Movies
Visit
COEBURN AND POUND THEATRES

ESTES FUNERAL HOME

Coeburn, Virginia
Phone No. EX 5-2441

3-Way Restaurant and Motel
Dining Room
Fine Southern Cooked Foods
Hot Water Heat, Modern Aerofoam Mattresses
Phone 395-3311 Coeburn. Virginia

VIRGINIA WHOLESALE CO.

Appalachia, Virginia

ODLE MOTORS
RENAULT and PEUGEOT, SIMCA
Sales & Service
Phone 395-2201 Coeburn, Va.

DISCOUNT FOOD MARKET
Where you pay less and get more
We give S & H Green Stamps
Coeburn, Virginia

VILLAGE RESTAURANT
Best food in Wise County
Phone 1590

ELKINS'S BROTHERS SUPERMARKET
Tacoma, Virginia
Fresh meats, groceries, produce
Telephone 395-3083

ROYAL JEWELRY
Watches—Diamonds
Telephone 679-2161
Norton, Virginia

COEBURN DRUG STORE
Your Rexall Store
Coeburn, Virginia
Telephone 395-2498

DOTSON'S PHILLIPS 66 SERVICE STATION
Route 2
Coeburn, Virginia
Phone 395-2531

NORTON FABRIC CENTER
South West Virginia Shopping
Center for Better Materials
Norton, Virginia

LAWSON'S MARKET
Coeburn, Virginia
Supplies all your needs
We give TV Stamps

KENNEDY'S PIGGLY WIGGLY STORES

'You save a little on everything you buy'

PIGGLY WIGGLY
THE BEST KNOWN NAME IN THE FOOD BUSINESS

Coeburn, Virginia

PIGGLY WIGGLY
T. M. REG.

CLINCH HAVEN DAIRY
BIG STONE GAP, VIRGINIA

CLINCH HAVEN FARMS

Producers and Distributors
of
Pasteurized and Homogenized
Milk and Milk Products

ADDINGTON CHEVROLET CO.

CHEVROLET

Phones 395-2411 or 395-2161

Coeburn, Virginia

HARDWARE
Lay's
FURNITURE

ST. PAUL
Phone 762-8191

COEBURN
395-3111

NORTON
679-2410

THE FARMER'S EXCHANGE BANK

Coeburn, Virginia

Organized June 2, 1913

Nickelsville, Virginia

Serving Coeburn and Vicinity
Since July 1, 1935

Member Federal Reserve System and F.D.I.C.

COEBURN PRODUCE COMPANY

Lacey E. Fuller, Owner

Metals - Wool - Hides - Ginseng

Phone 395-3921 Coeburn, Va.

COEBURN LUMBER and SUPPLY COMPANY

One Board or a Trainload

Phone 395-2313

OLD DOMINION POWER CO.

Your Electric Servant

"Helping Virginia Grow"

PAULEY MUSIC COMPANY
Everything for the School Band
Coeburn, Va.

"WE WELCOME STUDENTS FROM COEBURN HIGH SCHOOL"

UNION COLLEGE

Barbourville, Kentucky
Write: Director of College Relations

THE COALFIELD PROGRESS

NORTON'S ONLY – WISE COUNTY'S LARGEST – NEWSPAPER

LAMBERT'S PHARMACY

"In Business for Your Health"

Phone 395-2281

Coeburn, Virginia

Daniels Plumbing and Heating Co.

Norton, Virginia

Phone 679-1181 and 679-1182

Wise County Bowling Center

Coeburn-Wise Mountain Road

Wise, Virginia

Seniors Have Outing at Warrior Park

Arrival at the Park

First View of the Lake

Beginning a Game

Two Holes Down

On the Driving Range

Posing

Loser waits his turn

Lunch Time

Poor Johnny!

Another View of the Lake

Water Fun

Getting Ready for Departure

Frank's Food Company

Institutional Wholesale Grocers
117 Cumberland Street
P. O. Box 67
KINGSPORT, TENNESSEE

ROYAL DRY CLEANERS

LICENSED SANITONE CLEANER

Norton Virginia

Hale Brothers

MORRISTOWN, TENN.
Pocahontas Fancy Institutional
Canned Foods
CHOW Florida Citrus

CRANES NEST STORE
We give S & H Green Stamps
Double Stamps on Friday

WISE MANUFACTURING & EQUIPMENT CO., INC.
"Manufacturers of Custom Built Machinery"
Located on Route 646
Phone 328-4471 Wise, Virginia

GRAND SUPER MART
Shop the Grand Way and Save
395-3991

J. AND M. SUPER MARKET
Norton, Virginia

DAVE'S DEPARTMENT STORE
Norton, Virginia

PARKS BELK COMPANY
"Home of Better Values"
Abingdon, Virginia

Compliments of

FRIENDS

WAITING FOR SCHOOL TO CLOSE

CONGRATULATIONS

to the

SENIORS and FACULTY

1964-1965

Virginia Iron, Coal & Coke Company

Toms Creek, Virginia

Class Rings and Pins

Diplomas

HARCOURT & CO.

INCORPORATED

LOUISVILLE, KY. U. S. A.

Manufacturing Engravers and Jewelers.

School and College Stationery, Christmas Cards. Wedding Invitations, Fine Social and Business Stationery.

Classes in Action

Chemistry

Biology

General Science

Typing

Algebra I

History 12

Here and There

Speech Class Play

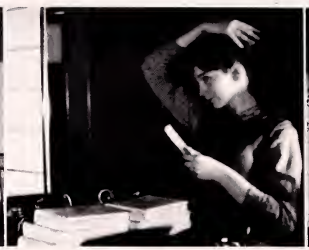

Beauty Parlor?

Prize Winner

F.H.A. Tea

Christmas Party

Fashion Show

P.T.A. Tea

More Fashion Show

At Student Council Dance

Busy Boys

Fight??

Keeping Fit

TODD'S DRIVE IN
featuring
Foot Long Hot Dogs
Whatta-Burgers
West End Coeburn

JOHNSON'S 5-10-to $1.00 STORES
BEN FRANKLIN
Where Your Dollars Have More Cents
Coeburn, Va.

CITY SERVICE STATION
Your Texaco Dealer
Coeburn, Virginia
We Give S & H Green Stamps

COEBURN GROCERY COMPANY
Wholesale Merchandisers
Phone 395-2131

Zenith - Frigidaire - Maytag - Appliances
HATCHER EQUIPMENT CO.
Norton, Virginia
David Buchanan, Jr. Manager
Phones: Office 679-1020-Home 679-1095

Coeburn Phone 395-3154 Virginia
STEVE'S DEPARTMENT STORE
NEW COEBURN 5¢ & 10¢
AND MODERN BEAUTY SHOP

COEBURN ELECTRIC SERVICE CO.
Electrical Contractors
Wiring, Light and Power Installation
Box 246 Coeburn, Virginia

Compliments of
STEAK AND SHAKE
Norton, Virginia

C. AND G. JOBBING CO.
Coeburn, Virginia

LONE STAR SERVICE STATION
Maynard Harris — Robert Birchfield
Firestone Tires - Tubes
Batteries and Accessories
Phone 395-3271 Coeburn, Va.

Phone 762-2551
PORTER AUTO SALES, INC.
Pontiac - Oldsmobile - Chevrolet
Willys
St. Paul, Virginia

BUCHANAN FURNITURE CO.
Wholesale and Retail
Furniture of Distinction
Coeburn, Virginia

NATIONWIDE INSURANCE
142 East Street, Coeburn, Virginia
Phone 395-2291
Covering Wise, Lee, and Scott Counties

"Don't Forget to Call Home"
HOME HARDWARE
& FURNITURE CO.
Phone 679-2131 Norton, Virginia

GILES USED CAR LOT, INC.
AND GILES GROCERY
395-3329
Coeburn, Virginia

WISE HARDWARE AND FURNITURE COMPANY
Norton, Virginia

THE RILO
Cool Shakes, Excellent Sundaes, Delicious Custard, Banana Splits, and Good Ice Cream.
ELMER DONELSON
Coeburn, Virginia

GULF TRIANGLE STATION
Gordon R. Bright Owner
Expert Wheel Alignment & Balancing
Phone 395-2414 Coeburn, Va.

Burke's Used Cars
Coeburn, Va.

DOTSON AVIATION CORPORATION
Wise, Va.
Charter Flights - Light Freight Service
Student Instruction & Pleasure Rides

SUPER SERVICE GARAGE
Phone 679-2134 Norton, Va.
Pontiac - GMC - Jeep - Vauxhall
Sales and Service

COEBURN BUS TERMINAL
Opal Chandler, Manager
Phone 395-9970
Coeburn, Virginia

Your Friendly Ford Dealer
CLINCH MOTORS
Saint Paul, Virginia
Phone 762-2311

Phones 762-8331 or 762-6861
ST. PAUL BUILDERS & SUPPLY CO., INC.
Mfg. of Cement and Cinder Blocks
Lumber & Builders Material
St. Paul, Virginia

PARAMOUNT DRY CLEANERS
Coeburn, Virginia

WESTERN AUTO ASSOCIATE STORE
R. H. Carico
Coeburn, Virginia
Phone 395-2481

540 Kentucky Ave. Telephone 798
EASTERN GAS CORPORATION
Norton, Virginia

NORTON INSURANCE
AGENCY INCORPORATED
First National Bank Building - Annex
Telephone 679-3511 Norton, Virginia
"Insurances That Insures"

NORTON FLORAL CO., INC.
Horsman's
Home Grown Flowers
Telephone: Norton 679-2280
St. Paul 762-3891

KILGORE GROCERY COMPANY
Wholesale Grocers
Since 1927
Dial 395-2241 Coeburn, Va.

HOME LUMBER
AND SUPPLY COMPANY
Coeburn, Virginia
Phone 395-3981

SAINT PAUL NATIONAL BANK
Congratulations Seniors 1965!
Saint Paul, Virginia

VERBS NEED
BABY DUCKS
HAVE

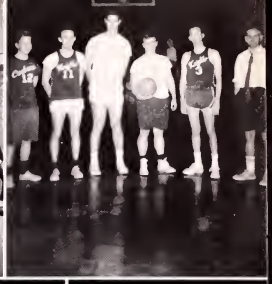

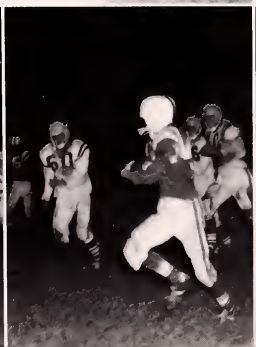

MARSHALL'S DEP'T STORE

Vicky Vaughn and Toni Todd - Dresses
Bobby Brooks Sportswear & Dresses

We Give C & M Stamps

Phone 395-3201 Coeburn, Va.

Pepsi-Cola

Pepsi – Cola Bottling Co.

Norton, Virginia

MULLINS DEPARTMENT STORE

"Clothing for the entire family"

COEBURN DOLLAR STORE

"The Variety Store"

BOB'S HARDWARE
& SUPPLY COMPANY

Kurfees Paints

Phone 395-3923
Coeburn, Virginia

COEBURN ESSO STATION

Clinton W. Hawkins

Sales & Service

Tires - Batteries - Accessories

Phone 395-3281 Coeburn

KING-SIZE

REGULAR

Whatever the occasion:

Coca-Cola

HIGH SCHOOL SENIORS . . .

Your School Friend

INVITATION

Come in, ask questions, get facts, examine our facilities, see the classrooms . . . meet the teachers and be . . . OUR GUEST.

EWO

Plan your career early.
Opportunities unlimited in:

- ACCOUNTING
- SECRETARIAL
- RECEPTIONIST

If you are not going to an academic college—why not come to NATIONAL . . . where futures are formed. Investigate NOW! Guidance booklet explains everything. It's FREE!

GET FACTS . . . WRITE IN, CALL IN OR COME IN

FRIENDS . . . are made DESKMATES at the . . .

National Business College

P. O. Box 2183-5 KNOXVILLE 1, TENNESSEE Tel. 522-0158

District Co-Champion in Baseball

Third Place in Track

PET
DAIRY PRODUCTS CO.

"A Health Food"

ICE CREAM MILK PASTEURIZED HOMOGENIZED

Big Stone Gap, Virginia

It Has Been a Pleasure Working With You

Burchette Studio

COMMERCIAL AND PORTRAIT PHOTOGRAPHY

Telephone 679-3531

Norton, Virginia

LONESOME PINE REGIONAL LIBRARY
3 1720 00570 7548

THE
NEWBERRY
LIBRARY
CHICAGO